

Bell

compiled by
Hazel Linn



OHLERS grocery, Mentone. The boy is tentatively identified as R. Minear. The building later was remodeled by Ralph Ward and is now owned by Ro-
mine Electric.



Dale Kelley

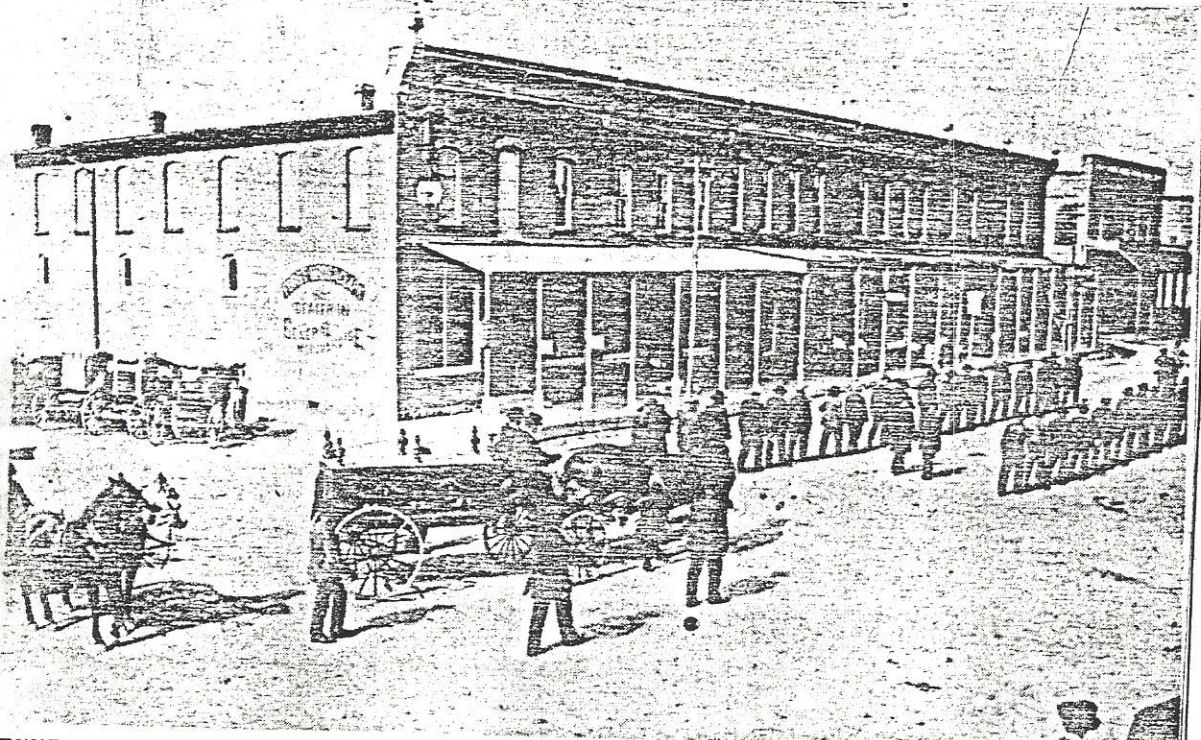

FUNERAL PROCESSION makes its way around Broadway and then east on main street in Mentone while the mourners walk ahead of the horse-drawn hearse. This picture and two other views of the same scene were found by Elmer Sarber while going through his mother's house. He does not know the date the picture was taken nor whose funeral-it was. Does anyone else? As a clue, another view of the same scene clearly shows the old school that is located where Dr. Wilson's office and the Bell Memorial Library now stand and it does not show the Church of Christ which is now located just north of the buildings shown here on Broadway.

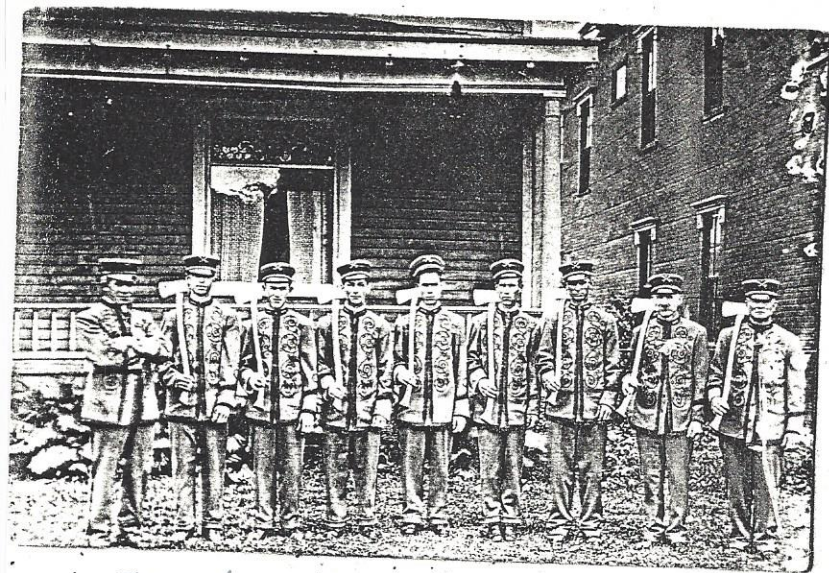

Modern Woodman - Lodge
 Front of Methodist Parsonage

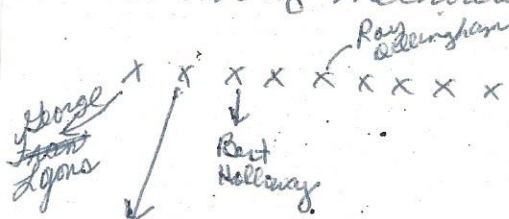

Building?

Raymond Hilschman at Wallace's prize horses

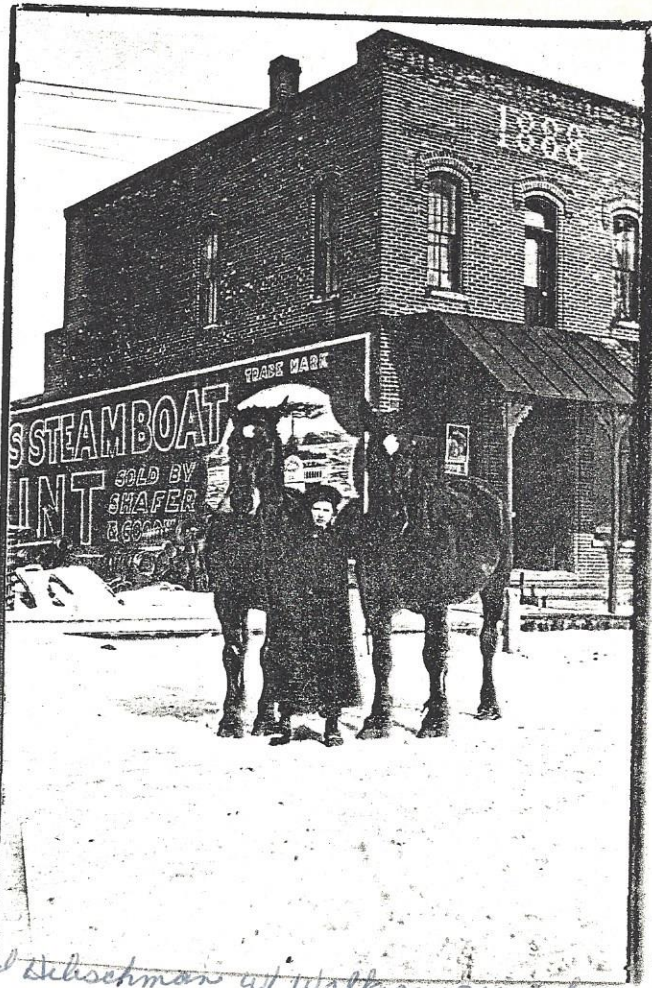

1909 First Family Farm; Wallace Hilschman (Ronald Scott live there now)