

G
929
E111

REED FUNERAL HOME RECORDS

MENTONE, INDIANA
1889 - 1962

Extracted and Compiled By

LOIS SHUMAKER PAXTON PERRY

Typed and Indexed By

Mary Nichols Ettinger

Published By

Genealogy Section, Kosciusko County Historical Society
Warsaw, Indiana

1984

Reed Funeral Home records, 1889-1962.
G 929 E111
1107113539

Ettinger, Mary Nichols.
BELL MEMORIAL PUBLIC LIBRARY

Bell Memorial Public Library
306 North Broadway
Mentone, Indiana 46539

KOSCIUSKO COUNTY CEMETERIES most frequently mentioned in this book.

1. Bethel

2. Cook

3. Etna Green, East

4. Etna Green, West

5. Fatliver

6. Franklin

7. Garvin

8. Germantown

9. Hammon

10. Highland

11. Mentone (Lee, IOOF)

12. Nichols

13. Palestine

14. Palestine, Old

15. Unton

16. Wooden (Harrison Center)

17. Yates

CEMETERIES not on the map at left.

Akron - Henry Twp., Fulton Co.

Athens - (Mount Hope, Hoover) Henry Twp., Fulton Co.

Hamlet - Newcastle Twp., Fulton Co.

IOOF Rochester - Rochester, Fulton Co.

Mount Pleasant - Clay Twp., Newcastle Co.

Relcheter - Newcastle Twp., Fulton Co.

Sycamore - Newcastle Twp., Fulton Co.

Tipptown & Tippecanoe - Fulton Co.

Tippecanoe Twp., Marshall Co.

Yellow Creek - Newcastle Twp., Fulton Co.

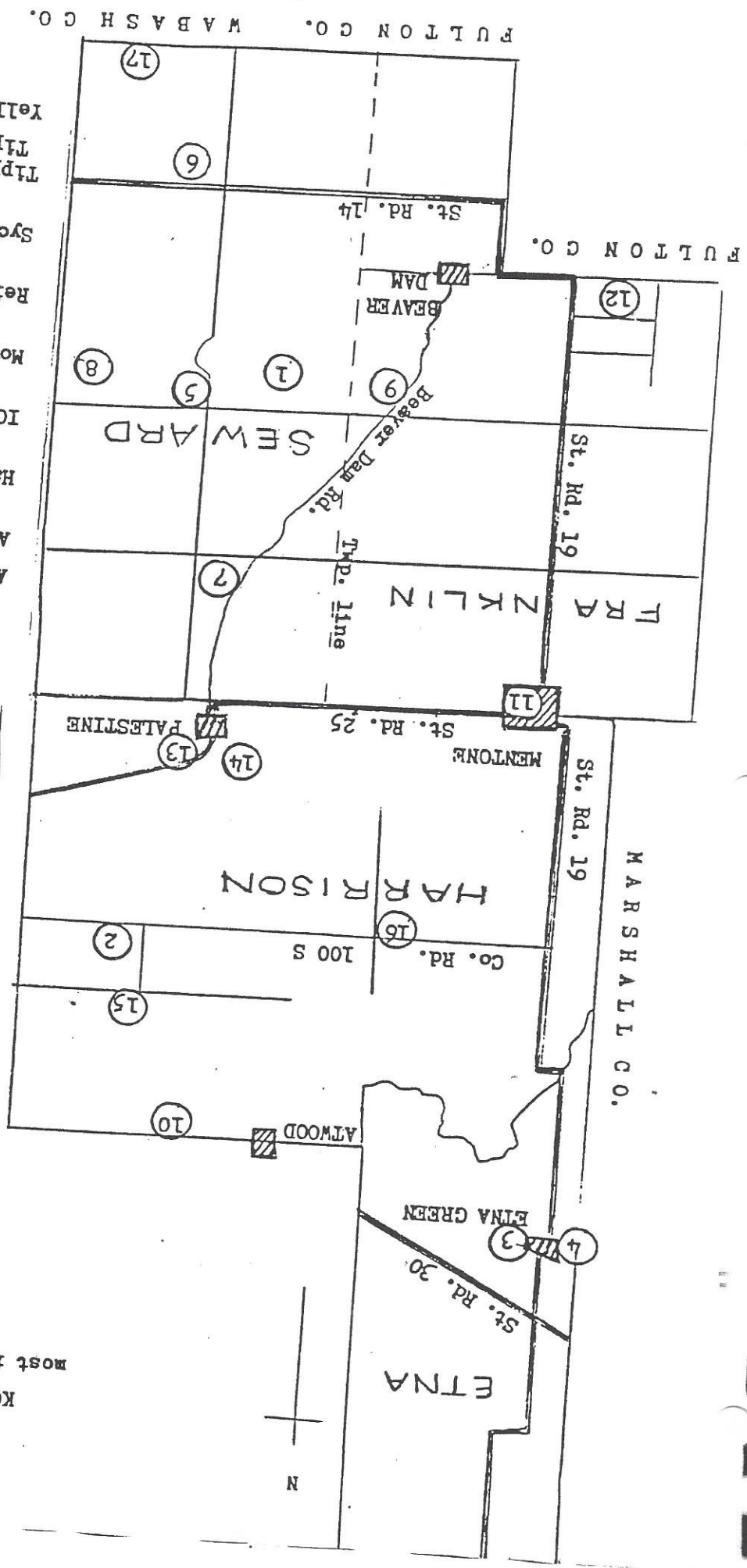

NAME	ORDERED BY	AGE	DIED	BURIED	CEMETERY
1. Mamie LETTER	Fleet LETTER	1y	Feb. 20, 1889	Feb. 21, 1889	
2. Son of ROAR	Daniel ROAR	8y	Feb. 23, 1889	Feb. 24, 1889	
3. TARGES	W. B. TARGES	1y	Feb. 25, 1889	Feb. 27, 1889	
4. Mrs. RHINERSON	Mr. RHINERSON	32	Dec. 18, 1889	Dec. 20, 1889	
5. Infant son of	Wm. MORGON	4y	Dec. 28, 1889	Dec. 30, 1889	
6. Jacob WERICK	Mrs. WERICK	1y	Dec. 29, 1889	Jan. 1, 1890	
7. DOREN	Mrs. DOREN	27y	Jan. 3, 1890	Jan. 6, 1890	
8. Daughter of	John LETSRN	5y	Jan. 8, 1890	Jan. 9, 1890	
9. Lily HALL	Edward HALL	21y	Jan. 9, 1890	Jan. 11, 1890	
10. Infant BLUE	Benjam BLUE	6 mo.	Jan. 18, 1890	Jan. 20, 1890	
11. Duglas DUNNUCK	Mrs. DUNNUCK	28y	Jan. 24, 1890	Jan. 27, 1890	
12. MENTZER	John MENTZER	21y	Jan. 26, 1890	Jan. 28, 1890	
13. Daughter of REGNESS	William REGNESS	6y	Jan. 27, 1890	Jan. 28, 1890	
14. Son of GRIFFIS	Joseph GRIFFIS	3y	Jan. 30, 1890	Jan. 31, 1890	
15. Mrs. STIFF	Mr. CLARK	88y	Jan. 30, 1890	Jan. 31, 1890	
16. Infant OHLENNIS	John OHLENNIS	6m	Jan. 31, 1890	Feb. 1, 1890	
17. Infant ROBERTS	G. W. ROBERTS	3y	Feb. 2, 1890	Feb. 3, 1890	
18. Daughter of SMALLY	Joseph SMALLY	14y	Feb. 4, 1890	Feb. 6, 1890	
19. Infant son of LEE	John LEE	6m	Feb. 15, 1890	Feb. 17, 1890	
20. Child of BURNES	George BURNES	1y	Feb. 19, 1890	Feb. 19, 1890	

NAME	ORDERED BY	AGE	DIED	BURIED	CEMETERY
21. Ethel ECKERT	William ECKERT	1y 6m	Mar. 12, 1890	Mar. 14, 1890	
22. Cynthia BARNHART	Hortace BARNHART	25y	Mar. 15, 1890	Mar. 17, 1890	
23. Mary GRIFFIS	Joseph GRIFFIS	3y 6m	Mar. 17, 1890	Mar. 18, 1890	
24. Mary Jane KESLER	John KESLER	49y	Mar. 16, 1890	Mar. 18, 1890	
25. Phillip SCHOTT	E. A. BLUE	80y	Mar. 31, 1890	Apr. 1, 1890	
26. Child COCHRAN	Henry COCHRAN	4y	Apr. 9, 1890	Apr. 11, 1890	
27. Susan BAYNE	John BAYNE	1y 6m	Apr. 12, 1890	Apr. 13, 1890	
28. Infant TIFTON	Isaac TIFTON	4m	Apr. 16, 1890	Apr. 17, 1890	
29. Twin Child CLEVENGER	CLEVENGER	4m	Apr. 20, 1890	Apr. 22, 1890	
30. Naomi BESSON	Messie (Levi?) BESSON	7y	Apr. 27, 1890	Apr. 28, 1890	
31. Infant MORGAN	Jennie MORGAN	9d	Apr. 27, 1890	Apr. 28, 1890	
32. Infant son BYANT	Thomas BYANT	3m	May 2, 1890	May 4, 1890	
33. Child VINCENT	William VINCENT	7m	May 2, 1890	May 4, 1890	
34. F. B. SANDIFER	Mc. SANDIFER	11y	May 7, 1890	May 8, 1890	
35. Joney MASTERSON	John S. MASTERSON	2m	May 9, 1890	May 10, 1890	
36. Sarah FOLEY	David FOLEY	62y	May 16, 1890	May 18, 1890	
37. Arttie L. MOILLENHOUR	Amos MOILLENHOUR	1y 6m	May 20, 1890	May 22, 1890	
38. Lolly MAY	Elmer LETTER	28y	May 20, 1890	May 22, 1890	
39. Ora RAITSBACK	Ezra RAITSBACK	22y	May 23, 1890	May 25, 1890	
40. Infant BAKER	William BAKER	0	June 1, 1890	June 2, 1890	

	NAME	ORDERED BY	AGE	DIED	BURIED	CEMETERY
41.	Mrs. Samuel MENTZER (born 1819 in Ohio)	Samuel MENTZER	71y/	June 12, 1890	June 15, 1890	
42.	Infant	Miss STANFEE	1m	June 15, 1890	June 16, 1890	
43.	Infant	A. BROCKEY	0	June 23, 1890	June 23, 1890	
44.	Miss THORNBUJG	Mrs. THORNBUJG	20y	July 7, 1890	July 9, 1890	
45.	Infant RICHMAND	Charles RICHMAND	9w	July 9, 1890	July 10, 1890	
46.	Infant Daughter	Seth HENDERSON	2w	July 28, 1890	July 29, 1890	
47.	Infant	Mr. WILLIAMSON	3d	July 19, 1890	July 20, 1890	
48.	Cora WEIDNER	John WEIDNER	15y	August 3, 1890	August 5, 1890	
49.	Son	John LINN	8y	August 20, 1890	August 21, 1890	
50.	Infant Daughter	Mr. WARREN	9m	Aug. 22, 1890	Aug. 23, 1890	
51.	Infant KING	Charles KING	0	Sept. 5, 1890	Sept. 5, 1890	
52.	Infant Child	Milo CRME	1y	Sept. 16, 1890	Sept. 17, 1890	
53.	LARLAW Son	Jacob LEIZIER ?	12y	Sept. 16, 1890	Sept. 18, 1890	
54.	Infant Child	Charles L. HEMSEAD	1d	Sept. 24, 1890	Sept. 25, 1890	
55.	Freddie BARNHART	Horrace BARNHART	2y	Sept. 28, 1890	Sept. 29, 1890	
56.	Infant PARKER	Elias PARKER	0	Oct. 3, 1890	Oct. 3, 1890	
57.	Infant WHESTONE	George WHESTONE	1w	Oct. 10, 1890	Oct. 11, 1890	
58.	Infant WHESTONE	David WHESTONE	2y	Oct. 28, 1890	Oct. 29, 1890	
59.	Edward RAMSEY (Killed by R.R.)	Dr. HEFFLEY		Nov. 6, 1890	Nov. 19, 1890	
60.	John FORD	Mr. FORD	22y	Nov. 11, 1890	Nov. 12, 1890	
61.	Infant Son	James ALFRED	1y	Nov. 18, 1890	Nov. 19, 1890	
62.	Daughter COCHRAN	Henry COCHRAN	4y	Nov. 19, 1890	Nov. 20, 1890	
63.	Able MELTON	Frank MELTON	9y	Dec. 2, 1890	Dec. 4, 1890	
64.	BINKLES	John BINKLES	21y	Dec. 3, 1890	Dec. 5, 1890	
65.	Infant Son	Stephen HEIBBETS	3m	Dec. 12, 1890	Dec. 13, 1890	
66.	Infant Son	Cyrus BYBEE	11m	Dec. 12, 1890	Dec. 13, 1890	
67.	Ira BORTON	BORTON Brother	82y	Dec. 14, 1890	Dec. 16, 1890	

	NAME	ORDERED BY	AGE	DIED	BURIED	CEMETERY
68.	Mrs. LINBILB	Mr. LINBILB	56y	Dec. 26, 1890	Dec. 28, 1890	
69.	Martin CARTRIGHT	Elias PARKER		Dec. 27, 1890	Dec. 28, 1890	
70.	George SARBBER	Albert SARBBER	80y	Jan. 8, 1891	Jan. 10, 1891	
71.	Son HUBLER	Henry HUBLER	10y	Jan. 26, 1891	Jan. 27, 1891	
72.	Nelson DOREN	Mrs. DOREN	78y	Feb. 1, 1891	Feb. 5, 1891	
73.	Infant COCHRAN	Charles COCHRAN	4m	Feb. 12, 1891	Feb. 13, 1891	Harrison Center
74.	E11 MERIDITH (Funeral at Yellow Creek)	Mrs. Maggie MERIDITH	43y 10m	Feb. 11, 1891	Feb. 13, 1891	Mentone I.O.O.F.
75.	Benjamin SUTTON	John LEE by J. VONS	18y	Feb. 13, 1891	Feb. 15, 1891	Mentone Old
76.	M. A. SNYDER (Died in Burket)	John SNYDER	71y	Feb. 14, 1891	Feb. 16, 1891	Palestine
77.	Jeremiah MCGEE	O.J. MCGEE	67y	Feb. 21, 1891	Feb. 23, 1891	Etna Green
78.	Lilly FIMLEY (Funeral at Baptist Church)	Jacob FIFER	26y 7m 17d	March 6, 1891	March 8, 1891	Mentone
79.	Betsy HARTMAN (Died in Burket)	Simon HARTMAN	83y	March 12, 1891	March 15, 1891	Palestine
80.	Eddie BLUE (Died near Burket)	James & E.A. BLUE	5y	March 13, 1891	March 15, 1891	Mentone
81.	Silence MERIDITH	John MERIDITH	46y	March 16, 1891	March 18, 1891	Yellow Creek
82.	Mable STYLES (White church)	William STYLES	4y	March 28, 1891	March 29, 1891	Mentone
83.	Ira A. BINKLEY (Funeral at Yellow Creek Church)	Isaac MERIDITH	17y	April 2, 1891	April 3, 1891	Yellow Creek
84.	Dr. Andrew B. ROBINSON (Funeral at Baptist Church)	Mrs. Laura ROBINSON	43y	April 6, 1891	April 7, 1891	Mentone
85.	George LIFTON	Isaac LIFTON & COFFER	3y	April 16, 1891	April 18, 1891	Burket
86.	Comella HATFIELD (Funeral at Atwood)	Chester NEWTON & HATFIELD	25y	April 21, 1891	April 23, 1891	Palestine
87.	John FORST	Mc M. FORST	76y	April 30, 1891	May 2, 1891	Mentone I.O.O.F.

	NAME	ORDERED BY	AGE	DIED	BURIED	CEMETERY
88.	Earl H. ALT (Funeral at Bethal Church)	O. L. GASKILL	3m	May 3, 1891	May 5, 1891	Bethal
89.	EIza LESH (Funeral at Manchester)	William LESH	7y	June 19, 1891	June 20, 1891	Manchester
90.	Ready Iustine WHESTONE (Funeral at Baptist Church)	Wm. WHESTONE	6y	June 20, 1891	June 21, 1891	Mentone
91.	Infant HATFIELD	Ezra HATFIELD	2w	June 28, 1891	June 29, 1891	Palestine
92.	Russel KESLER (Funeral at White Church)	Bert KESLER	9m 24d	June 29, 1891	June 30, 1891	Mentone
93.	Martin BROWN	Children		July 17, 1891	July 18, 1891	Mentone
94.	Rebecca BOGCESS	S. A. BOGCESS & James HILL	77y	July 17, 1891	July 19, 1891	Mount Pleasant
95.	Rilla O'Dell TRUAX	W. C. TRUAX	2y	July 22, 1891	July 23, 1891	Harrison Center
96.	Joseph BYBEE (Died at Burket, Ind.)	Kary DOREN		July 19, 1891	July 20, 1891	Palestine
97.	Walter WASHAM (Funeral at Baptist Church)	John WELCH	9y	Aug. 1, 1891	Aug. 2, 1891	Mentone I.O.O.F.
98.	Henry WARREN	Jacob HIRPCHMAN	4m	Aug. 14, 1891	Aug. 15, 1891	Nickols
99.	Mentzer Child (Died in Hammond)	Samuel MENTZER	1y 2m	Aug. 21, 1891	Aug. 23, 1891	Mentone
100.	Gora MENTZER (Died in Hammond)	Samuel MENTZER	18y	Aug. 25, 1891	Aug. 27, 1891	Mentone
101.	Clarence HUDSON (Died in Illion)	Charles HUDSON	14y	Aug. 28, 1891	Aug. 29, 1891	Mentone
102.	Norman V. TIPTON	Hyman HORN Son of A. J. TIPTON	1m 3d	Sept. 7, 1891	Sept. 8, 1891	Mentone
103.	KREAKBAUM Infant (Died in Warsaw, Ind.)	Isaac KREAKBAUM	5w	Oct. 13, 1891	Oct. 14, 1891	Palestine
104.	John I. COX (Died in Warsaw, Ind.)	SUMMY & COX	56y	Oct. 15, 1891	Oct. 17, 1891	Mentone
105.	Samuel MENTZER Sr.	Samuel MENTZER Jr.	77y	Oct. 31, 1891	Nov. 2, 1891	Mentone
106.	Samuel GARRISON (Funeral at White Church)	Andrew & Dexter GARRISON	69y 10m 12d	Nov. 20, 1891	Nov. 22, 1891	Mentone

	NAME	ORDERED BY	AGE	DIED	BURIED	CEMETERY
107.	Mirt BAKER (Died in Warsaw, Ind.)	David HUBLER	20y	Dec. 8, 1891	Dec. 11, 1891	Mentone
108.	Izsa SMITH (Funeral at Baptist Church)	Tyree BROWN		Dec. 23, 1891	Dec. 23, 1891	Mentone
109.	Samuel WHESTONE (Funeral at White Church. Shot self)	David WHESTONE	21y	Jan. 9, 1892	Jan. 10, 1892	Mentone
110.	Emma May EMMONS (Funeral at home)	John EMMONS	8m 21d	Jan. 15, 1892	Jan. 16, 1892	Mentone
111.	Ora ROMINE (Funeral at home)	Wash DORAN	6m 9d	Jan. 25, 1892	Jan. 26, 1892	Harrison Center
112.	PATCH Infant (Lived in Illion)	John PATCH	4w	Jan. 25, 1892	Jan. 26, 1892	Tippecane
113.	Charrah HORN	Mr. P. YANTIST	18y	Feb. 7, 1892	Feb. 8, 1892	Mentone
114.	Sarah WHESTONE	William WHESTONE	58y 4m 28d	Feb. 15, 1892	Feb. 16, 1892	Mentone
115.	Frank KLEPPER	Mr. KLEPPER	31y 5m 13d	Feb. 15, 1892	Feb. 18, 1892	Palestine
116.	Florance WEIRICK HEMMINGER	E. MELIN & MARY WEIRICK	29y 17d	Feb. 24, 1892	Feb. 25, 1892	Mentone
117.	David WALKER (Funeral at home)	William SIMM	1y 1m 5d	March 7, 1892	March 8, 1892	Palestine
118.	STOFFER Infant (Funeral at house)	John STOFFER	5d	March 14, 1892	March 14, 1892	Mentone
119.	Ruby BORTON (Atwood Church)	Lyman BORTON	45y 4m 24d	March 14, 1892	March 16, 1892	Mentone
120.	Louisa M. FORST	Mc FORST	69y	March 19, 1892	March 21, 1892	Mentone
121.	James JOHNSTON	Rev. EVENS	1y 13d	March 26, 1892	March 28, 1892	Mentone Lee
122.	Margret WEIRICK	EMMY HARDING & MRS. FORD	70y 5m	April 5, 1892	April 7, 1892	Mentone Lee
123.	Merl Artitts WHESTONE	Thomas WHESTONE	1m 3d	April 9, 1892	April 10, 1892	Palestine
124.	Harry Glosn HIRE	Len HATFIELD	2y 11m 9d	April 23, 1892	April 24, 1892	Palestine
125.	Jenny May ROBISON	Hud ROBISON	1y 11m	April 30, 1892	May 1, 1892	Yellow Creek
126.	Barnhart KALMBECKER	G. W. JEFFERIES	60y 8m 13d	May 3, 1892	May 4, 1892	Mentone

	NAME	ORDERED BY	AGE	DIED	BURIED	CEMETERY
127.	Infant of J. FUGG	Hud ROBISSON	3d	May 18, 1892	May 18, 1892	
128.	Leanna WELCH	John WELCH	59y 5m 19d	June 4, 1892	June 6, 1892	Harrison Center
129.	L. W. JOHNSON	James A. JOHNSON	25y 3m 5d	June 8, 1892	June 10, 1892	Indianapolis
130.	Dave JULIN Infant	Hud ROBISSON		June 10, 1892	June 11, 1892	Mentone
131.	Lee TUCKER (Drowned)	W. S. CHAILES	18y	June 10, 1892	June 13, 1892	Nicols
132.	Elizabeth LEE	James LEE & ARES	73y 5m 27d	June 16, 1892	June 18, 1892	Mentone
133.	Della TIFTON	John ARNSMINGER	15y 9m 8d	July 5, 1892	July 6, 1892	Palestine
134.	Elra WOODS	David JEFFERIES	6m	Aug. 12, 1892	Aug. 14, 1892	Palestine
135.	John WASHAM (wound)	John WELCH	26y 10m	Aug. 24, 1892	Aug. 25, 1892	Mentone
136.	Dulcie Glodden MOLENNOUR	Amon MOLENNOUR	1y 9m 15d	Sept. 4, 1892	Sept. 5, 1892	Mentone
137.	HIRE Infant	Phenando STUDY	still born	Sept. 14, 1892	Sept. 14, 1892	Palestine
138.	Clarrah HIRE	Otts HIRE	20y 4m 20d	Sept. 17, 1892	Sept. 19, 1892	Palestine
139.	EMERICKS Infant	GASKEL & SON	9m	Sept. 27, 1892	Sept. 28, 1892	Mentone
140.	HUBLER Infant	Charley HUBLER	1y 3m 6d	Sept. 24, 1892	Sept. 25, 1892	Mentone
141.	Andrew J. HUFFMAN	T. HUFFMAN & W. VANDERMARK	47y 7m 11d	Oct. 6, 1892	Oct. 8, 1892	Palestine
142.	SHILLINGE Infant	W. SHIRA	7m	Oct. 8, 1892	Oct. 9, 1892	
143.	MERIDETH Infant	Sherm WORTONBERGER	still born	Oct. 10, 1892	Oct. 10, 1892	
144.	J. LINN Infant	William LINN & H. ROBISSON	7m	Oct. 10, 1892	Oct. 11, 1892	Mentone
145.	Albert ROBISSON	W. P. ROBISSON & wife	34y 8m 14d	Oct. 14, 1892	Oct. 16, 1892	
146.	MARIAN Infant	Mr. MARIAN	13m	Oct. 21, 1892	Oct. 16, 1892	
147.	Mary Ethel ROBISSON	Mrs. ROBISSON	5y 6m	Oct. 21, 1892	Oct. 23, 1892	Union
148.	John G. HAMER	J. J. & ELL HOMER	68y 22d	Dec. 6, 1892	Dec. 8, 1892	Palestine
149.	Ollie HIRE	Isaac HIRE		Dec. 7, 1892	Dec. 8, 1892	Palestine
150.	Susan DUNLAP	John & Lloyd DUNLAP	78y 2m 7d	Jan. 1, 1893	Jan. 4, 1893	Mentone

	NAME	ORDERED BY	AGE	DIED	BURIED	CEMETERY
151.	Pierce JEFFERIES	David & Andrew JEFFERIES	10m	Jan. 7, 1893	Jan. 9, 1893	Mentone
152.	Joseph WORREN	Frank LEORD	10m	Jan. 12, 1893	Jan. 13, 1893	Sycamore
153.	Jacob INGLE Infant	Jacob INGLE	6w	Jan. 13, 1893	Jan. 15, 1893	Mentone I.O.O.F.
154.	Charley BROWN Infant	Tyree BROWN	6d	Jan. 16, 1893	Jan. 17, 1893	Palestine
155.	TINKEY Infant	Fred TINKEY	6m	Jan. 21, 1893	Jan. 22, 1893	Breams
156.	Nettie MOLENHOUR	J. VANDERMARK & L. DULOF	4y	Feb. 2, 1893	Feb. 4, 1893	Mentone
157.	Celia Gay BLUE	Peter BLUE	12m 24d	Feb. 8, 1893	Feb. 10, 1893	Mentone
158.	R. HINKLE Infant	Jacob HINKLE	2m	Feb. 9, 1893	Feb. 11, 1893	Mentone
159.	Mrs. BLUE	Stanton, Ben & Peter BLUE	88y 5m 14d	Feb. 10, 1893	Feb. 12, 1893	Mentone
160.	Charley HIBSCHMAN	Oliver HIBSCHMAN	6y	Feb. 17, 1893	Feb. 18, 1893	Mentone
161.	Delly EMMONS	Efham EMMONS	5y	March 13, 1893	March 14, 1893	Mentone
162.	Rannals VANGELDER	Samuel GALL	77y 10m 10d	March 22, 1893	March 24, 1893	Harrison Center
163.	KING Infant	George KING	9d	March 25, 1893	March 26, 1893	Hamlet
164.	HUFFMAN Infant	John & Ben WELCH	1m 27d	March 31, 1893	April 1, 1893	Palestine
165.	Armanda EATON	Henry EATON	26y 7m 10d	April 5, 1893	April 7, 1893	Harrison Center
166.	E. B. ODELL	W. DOREN & GARWOOD	43y 8m 19d	April 19, 1893	April 21, 1893	Mentone
167.	Ada FTESER	James F. FTESER	39y 9m 21d	May 13, 1893	May 14, 1893	Mentone
168.	Lucy A. POMROY	Mr. POMROY	59y 1m 6d	May 31, 1893	June 1, 1893	Mentone I.O.O.F.
169.	Sarah WILLIAMSON	J. C. WILLIAMSON	69y 2m 18d	June 3, 1893	June 5, 1893	Palestine
170.	Otania FOLLY	Charley HUDSON	53y	June 28, 1893	June 29, 1893	Mentone
171.	Mrs. HEMMINGER	David HEMMINGER	46y 3m 19d	July 9, 1893	July 11, 1893	Palestine
172.	Gathern GRIFFIN	James GRIFFIN	36y 1m 6d	July 22, 1893	July 23, 1893	Mentone
173.	Sarah E. GOOD	Samual GOOD	31y 9m 10d	Aug. 7, 1893	Aug. 8, 1893	Palestine
174.	LYONS Infant	Cllee BORTON	24 hours	Aug. 13, 1893	Aug. 14, 1893	Nickols
175.	Clifton PAXTON	Stimeon PAXTON	11m 9d	Aug. 14, 1893	Aug. 15, 1893	Nickols
176.	Nancy A. (GRANT) BYBEE	Allen BYBEE	b. 10 Dec., 1838	Aug. 16, 1893	Aug. 18, 1893	Mentone
177.	JULIN Infant	John MILLER	3m	Aug. 18, 1893	Aug. 18, 1893	Mentone

	NAME	ORDERED BY	AGE	DIED	BURIED	CEMETERY
178.	Hiram BOGGESS	Charley BOGGESS	77y 3m 7d	Aug. 26, 1893	Aug. 28, 1893	Clunett
179.	Eliener E. JONES	Samual JONES	22y 4m 29d	Aug. 31, 1893	Sept. 3, 1893	Palestine
180.	Paul FERGOSON	Ambrose ERNMA	10m	Sept. 4, 1893	Sept. 6, 1893	Union
181.	BAKER Infant	William BAKER	12 hrs.	Sept. 5, 1893	Sept. 6, 1893	IOOF
182.	Samual TOWNSON	Doctor TOWNSON	10y 6m 5d	Sept. 17, 1893	Sept. 19, 1893	Mentone
183.	Elizabeth BLUE	Peter BLUE	57y 5m 17d	Sept. 20, 1893	Sept. 22, 1893	Mentone
184.	Amanda HARBEN	by Family	35y 9m 16d	Oct. 2, 1893	Oct. 3, 1893	Mentone
185.	BEAD Infant	Nelson READ	7m	Oct. 6, 1893	Oct. 7, 1893	Mrlary?
186.	Ruth Columbia BAKER	Gants BAKER	3d	Oct. 12, 1893	Oct. 13, 1893	Mentone
187.	Nancy J. BYBEE	Marian BYBEE	89y 8m 9d	Oct. 17, 1893	Oct. 18, 1893	Yellow Creek
188.	Lola D. BYBEE	Levl BYBEE & SOTHORLY	8m 3d	Oct. 21, 1893	Oct. 22, 1893	Mentone
189.	UPLINGER (Died Marshall Co.)	Rubln UPLINGER		Nov. 2, 1893	Nov. 3, 1893	Palestine
190.	Vesta RECTOR	William ECKERT	21y 4m 24d	Nov. 3, 1893	Nov. 5, 1893	Midway, Ohio
191.	James Alfhus HORN	GROSS & SOVERNS	26y 10m 9d	Nov. 29, 1893	Dec. 1, 1893	Nickols
192.	W. J. IGO	Homer IGO	2y 6m 20d	Dec. 10, 1893	Dec. 12, 1893	Mentone
193.	Mary JOHNSON	Taylor JEFFERIES	34y	Dec. 14, 1893	Dec. 16, 1893	Harrison Center
194.	HAYHERST	His daughters & ROCKHILL	74y 10m 19d	Dec. 21, 1893	Dec. 23, 1893	Harrison Center
195.	Sarah SHOEMAKER	Dock EALY & SHOEMAKER	26y 5m 26d	Jan. 2, 1894	Jan. 5, 1894	Akron ?
196.	Eay Dot STORMS	Clary DUNNACK	6d	Jan. 18, 1894	Jan. 19, 1894	Mentone
197.	William LOYMAN	State of Indiana	66y	Jan. 20, 1894	Jan. 22, 1894	Mentone
198.	MATHOWS Infant	Edd GAKEL	5m	Jan. 31, 1894	Feb. 2, 1894	Palestine
199.	Marln ALBERT	Samual J. ALBERT	25y 4m 27d	Feb. 3, 1894	Feb. 6, 1894	Franklin
200.	A. JACKSON	F. HARMON & E. SMITH		Feb. 15, 1894	Feb. 17, 1894	Mentone
201.	William A. WHISTLER	Rhebln WHISTLER	28y 11m 21d	Feb. 21, 1894	Feb. 23, 1894	Harrison Center
202.	Efralm TIFTON	JACKSON & Bro. TIFTON	74y 7m 3d	Feb. 28, 1894	March 1, 1894	Old Mentone
203.	Elizabeth GARRISON	Andrew & Dexter GARRISON	59y 6m 12d	March 19, 1894	March 20, 1894	Mentone
	John JONES	Auston MILBERN	24y Shot	April 4, 1894	April 5, 1894	Palestine

	NAME	ORDERED BY	AGE	DIED	BURIED	CEMETERY
205.	Sylvester B. GRAMER	Mrs. WILEY	83y 1m 12d	Apr 11 4, 1894	Apr 11 7, 1894	Portland, Ohio
206.	Mary A. GRIFFITS	Wm. & Harry GRIFFITS	72y 6m 9d	May 1, 1894	May 3, 1894	Harrison Center
207.	Elmer Earl BLUE	Ben BLUE	6d	June 1, 1894	June 1, 1894	Mentone Old
208.	Samuel P. DECKER	BESSON & LESH	17y 5m 15d	June 1, 1894	June 3, 1894	Palestine
209.	J. J. HAMMER Infant	Ely HAMMER	still born	June 3, 1894	June 4, 1894	
210.	Ethel WELCH	John WELCH	1y 2m 28d	July 2, 1894	July 3, 1894	Mentone IOOF
211.	M. E. WARD	Morgan WARD	3ly 10m 27d	July 7, 1894	July 8, 1894	Mentone IOOF
212.	Estalla KING	Albert SARBBER		July 14, 1894	July 16, 1894	Mentone Old
213.	Elander DRUKEMILLER	Astln MILBURN	52y 3m 1d	July 16, 1894	July 18, 1894	Warsaw
214.	Nettie J. THOMPSON	Horace THOMPSON	28y 4m 18d	Aug. 26, 1894	Aug. 27, 1894	Old Mentone
215.	Armanada KOFFE	Mr. Charley KOFFE	37y 8m 22d	Aug. 30, 1894	Aug. 31, 1894	Palestine
216.	Evodnod SHILLING	Mr. SHIREY	3m	Sept. 3, 1894	Sept. 5, 1894	Palestine
217.	Hoy GRIFFITS	Harry GRIFFITS	10m 12d	Sept. 16, 1894	Sept. 17, 1894	Mentone
218.	Kattie HIBCHMAN	Jacob HIBCHMAN	44y 11m 28d	Sept. 28, 1894	Sept. 29, 1894	Mentone IOOF
219.	Elletot DELLAING	David JOHNSTONE		Oct. 7, 1894	Oct. 8, 1894	Old Mentone
220.	Corra KITTERMAN	Family	19y 9m 8d	Oct. 23, 1894	Oct. 25, 1894	Mentone
221.	Blanch BELL	Isaac BELL	18y 11m 5d	Oct. 24, 1894	Oct. 26, 1894	Old Mentone
222.	BLUE Infant	Alonzo BLUE	18 hrs.	Oct. 28, 1894	Oct. 29, 1894	Old Mentone
223.	Ella M. HANOLD	Sisters & SHATO	34y 1m 15d	Oct. 29, 1894	Oct. 31, 1894	Harrison Center
224.	Jane WARD	Morgan WARD	72y 10m 7d	Nov. 19, 1894	Nov. 20, 1894	Old Mentone
225.	Elizabeth Jane JONES (b. 15 Nov 1847)	Samuel JONES & Rosa SMITH	47y 11m 14d	Nov. 29, 1894	Dec. 1, 1894	Yellow Creek
226.	John G. MERIDETH	Isaac MERIDETH	53y 10m 21d	Dec. 11, 1894	Dec. 13, 1894	Palestine
227.	Earl STAMATS	Jacob STAMATS	4m 3d	Dec. 21, 1894	Dec. 23, 1894	Palestine
228.	Nancy MELTON	James MELTON	102y 2m 20d	Dec. 22, 1894	Dec. 24, 1894	Palestine
229.	Elle BROWN	Mrs. D. N. BROWN	23y 7m 24d	Jan. 17, 1895	Jan. 20, 1895	Old Mentone
230.	Welda W. STORMS	Frank STORMS	66y 8m	Jan. 23, 1895	Jan. 26, 1895	Mentone Old
231.	Phillip McNEAL	State of Indiana	53y 8m 25d	Jan. 24, 1895	Jan. 27, 1895	Old Mentone

	NAME	ORDERED BY	AGE	DIED	BURIED	CEMETERY
232.	Thavia SUMERLAND	Harry SUMERLAND	1y 5m 4d	Jan. 30, 1895	Jan. 31, 1895	Mentone
233.	Walter DULANY (Trustee)	David JOHNSTON	80y 4m 3d	Feb. 17, 1895	Feb. 18, 1895	Old Mentone
234.	SMITH	Stewart Lash	70y 2m 3d	Feb. 20, 1895	Feb. 22, 1895	Harrison Center
235.	Susan KING	Henry KING & Sons	58y	March 6, 1895	March 8, 1895	Yellow Creek
236.	Attie M. CHARLES (Burnt)	William CHARLES	35y 8m 2d	March 7, 1895	March 9, 1895	Mentone IOOF
237.	Lottie Arlene MENTZER	Ammouis MENTZER	10m 24d	March 11, 1895	March 12, 1895	Mentone IOOF
238.	JULIAN Infant	Austin MILLBURN	still born	April 4, 1895	April 5, 1895	Palestine
239.	BICKLE Infant	John BICKLE	25d	April 5, 1895	April 6, 1895	Palestine
240.	MAY Infant	Sherman WERTINBERGER	5d	May 6, 1895	May 7, 1895	Mentone IOOF
241.	Viola KESSLER	Sheldon KESSLER	33y 3m 3d	May 16, 1895	May 18, 1895	Mentone
242.	Clarah LICHTENWALTER	Lincoln LICHTENWALTER	29y 1m 2d	May 18, 1895	May 20, 1895	Mentone Old
243.	Lidda HAWK	David JOHNSTON	52y 5m 12d	May 22, 1895	May 24, 1895	Mentone
244.	GOTHERIN Infant	A. S. GOTHERIN	5m	June 1, 1895	June 2, 1895	Palestine
245.	Catherin JOHNSTON	David JOHNSTON	58y 9m 1d	June 20, 1895	June 23, 1895	Palestine
246.	Opel G. BYBEE	Levi BYBEE	1y 5m 19d	June 28, 1895	June 29, 1895	Mentone IOOF
247.	Clarcy BYBEE	Amblos EARMAN & Children	71y 6m 15d	July 9, 1895	July 10, 1895	Old Mentone
248.	Ethel E. HUFFMAN	John WELCH	1y 4m 21d	July 24, 1895	July 25, 1895	Harrison Center
249.	C. WEBSTER Infant	Albert SARBBER	still born	July 26, 1895	July 27, 1895	Old Mentone
250.	Lewis J. HOLLOWAY	Frank HOLLOWAY	6m 2d	July 29, 1895	July 30, 1894	Mentone IOOF
251.	Glady's A. EATON	Levi EATON	1y 3m 27d	July 30, 1895	Aug. 1, 1895	Palestine
252.	David D. DILLINGHAM	David DILLINGHAM	1y 4m 14d	Aug. 4, 1895	Aug. 5, 1895	Harrison Center
253.	Win Edda RISK	William RISK	1y 3m 18d	Aug. 8, 1895	Aug. 9, 1895	Old Mentone
254.	SUAGED Infant	J. W. HEFFLEY	4 hrs.	Aug. 22, 1895	Aug. 23, 1895	Mentone IOOF
255.	H. C. DOANE (Died in Gas City)	Mr. DOANE	40y 3m	Sept. 16, 1895	Sept. 18, 1895	Harrison Center
256.	Mario TARRIS	Mr. J. WELSCOT & MARTIN	74y 1m 2d	Sept. 23, 1895	Sept. 24, 1895	Harrison Center
257.	Joel LONG	LONG	59y 4m 12d	Sept. 24, 1895	Sept. 26, 1895	Clunette

	NAME	ORDERED BY	AGE	DIED	BURIED	CEMETERY
258.	KILLMER Infant	George KILLMER	3d	Sept. 25, 1895	Sept. 26, 1895	Warsaw
259.	LYONS Infant	William LYONS		Sept. 30, 1895	Sept. 30, 1895	Nackol
260.	Sarah WILSON	Mr. John WILSON	47y 5m 17d	Oct. 14, 1895	Oct. 17, 1895	Waste, Ohio
261.	Nona HENSEY	Joseph HENSEY	5y	Nov. 9, 1895	Nov. 11, 1895	Stockdale
262.	Basel B. WRETSTONE	Albert WRETSTONE	4y 10m 16d	Nov. 14, 1895	Nov. 16, 1895	Old Mentone
263.	Ola BORTON	Albert SARBBER & A. WRETSTONE	11y 10m 22d	Nov. 20, 1895	Nov. 21, 1895	Old Mentone
264.	L. Ethel WILLIAMSON	John WILLIAMSON	18y 7m 14d	Nov. 23, 1895	Nov. 25, 1895	Palestine
265.	Mathew ALEXANDER	Hollas TUCKER	73y 9m 7d	Dec. 3, 1895	Dec. 6, 1895	Palestine
266.	Ivaam DELANNA	Lewis GUSHERD		Dec. 9, 1895	Dec. 11, 1895	Old Mentone
267.	Gatheran WELCH	Benjamin WELCH	3hrs.	Jan. 1, 1896	Jan. 2, 1896	Harrison Center
268.	Alonzo BLUE Infant	Alonzo BLUE		Jan. 6, 1896	Jan. 7, 1896	Old Mentone
269.	Otis HIRE	Isaac HIRE	24y 1m 22d	Jan. 9, 1896	Jan. 11, 1896	Palestine
270.	Mary J. BICKEL	John BICKEL & Bro.	56y 6m 29d	Jan. 11, 1896	Jan. 13, 1896	Palestine
271.	ALEXANDER Infant	James LLOYD	still born	Jan. 20, 1896	Jan. 20, 1896	Mentone
272.	JONES Infant	Edward JONES	3m	Jan. 20, 1896	Jan. 20, 1896	Palestine
273.	William I. BORTON	Iymon BORTON	26y 4m 5d	Jan. 19, 1896	Jan. 21, 1896	Old Mentone
274.	William W. WARREN	David WARREN	29y 6m 29d	Jan. 22, 1896	Jan. 24, 1896	Palestine
275.	Elizabeth BLUE MILLBURN	Austin MILLBURN	82y 26d	Jan. 23, 1896	Jan. 25, 1896	Old Mentone
276.	Corle C. McCLISH Eaton,	John THOMPSON & MILLBURN	8y 7m	Jan. 25, 1896	Jan. 26, 1896	Palestine
277.	William KINTZEL	David DILLINGHAM & State of Indiana	66y 5m 9d	Feb. 4, 1896	Feb. 5, 1896	Old Mentone
278.	HUFFMAN Infant	Benjamin WELCH	12 hrs.	Feb. 5, 1896	Feb. 6, 1896	Harrison Center
279.	Grace KESSLER	Christ KESSLER	1y 9m 6d	Feb. 15, 1896	Feb. 16, 1896	Harrison Center
280.	George A. GALL	Samuel GALL	24y 9m 8d	Feb. 15, 1896	Feb. 17, 1896	Harrison Center
281.	William F. LEMON	Ira LEMON & Harrison JP	17y 5m 4d	Feb. 22, 1896	Feb. 24, 1896	Mentone IOOF
282.	McIntire Infant	Hiram MORGON	2m	March 10, 1896	March 12, 1896	Nickols

	NAME	ORDERED BY	AGE	DIED	BURIED	CEMETERY
284.	Mary VANDERMARK	Stameon VANDERMARK & children	75y 11m 4d	March 20, 1896	March 23, 1896	Palestine
285.	Herold Kessler KING	George KING	4m 24d	April 11, 1896	April 12, 1896	Hamlet
286.	Edna Elva GRIFFITS	James WEBSTER & Jack GRIFFITS	8y 4m 28d	April 12, 1896	April 13, 1896	Old Mentone
287.	Elizabeth MERIDETH	Isaac & James MERIDETH	80y 10m 14d	April 20, 1896	April 23, 1896	Yellow Creek
288.	Elma YANTIS	David YANTIS	3y 28d	April 22, 1896	April 24, 1896	Mentone IOOF
289.	C. LEWIS Infant	Charley LEWIS	still born	April 29, 1896	April 29, 1896	Old Mentone
290.	Ella WILSON	E. F. WILSON	16y 3m 4d	May 5, 1896	May 7, 1896	Mentone IOOF
291.	Rayman DUNNICK (Struck by lightning)	Lyman DUNNICK	6y 3m 15d	May 25, 1896	May 27, 1896	Palestine
292.	Amor JEFFERIES	Taylor JEFFERIES	35y 9d	May 28, 1896	May 30, 1896	Old Mentone
293.	Ralph Jones SMITH	C. M. SMITH	2m 12d	June 1, 1896	June 2, 1896	Mentone IOOF
294.	Christena HORN	Hiram & John HORN	83y 3m 20d	June 20, 1896	June 22, 1896	Mentone
295.	WHESTONE Infant	Edward WHESTONE	still born	June 26, 1896	June 26, 1896	Palestine
296.	Bruce ANDERSON	John & William ZENT	33y 3m 15d	July 28, 1896	July 30, 1896	Palestine
297.	Lulu Blanch LOVE	John F. LOVE	13y 5m 24d	Aug. 15, 1896	Aug. 16, 1896	Gillad
298.	Elizabeth KALMBACHER	G. W. JEFFERIES	59y 4m 8d	Aug. 21, 1896	Aug. 22, 1896	Mentone IOOF
299.	Alpheous KESSLER	Harrison Township	8y 6m 22d	Aug. 23, 1896	Aug. 24, 1896	Old Mentone
300.	Ora KESSLER	Harrison Township	9y 9m 12d	Aug. 26, 1896	Aug. 26, 1896	Old Mentone
301.	Ottis Grey DUNNICK	O. O. THOMPSON	4y 10m 17d	Aug. 27, 1896	Aug. 27, 1896	Old Mentone
302.	Lue D. BYBEE	Levi BYBEE	2m 29d	Aug. 27, 1896	Aug. 28, 1896	Mentone IOOF
303.	ASUNAMIRE	O. O. THOMPSON & Franklin Township	4y 10m	Aug. 31, 1896	Aug. 31, 1896	Mentone IOOF
304.	David N. BROWN	Family	55y 4m 23d	Aug. 29, 1896	Sept. 1, 1896	Old Mentone
305.	Cora Fern SMITH (b. Aug. 14, 1885)	Samuel JONES	11y 29d	Sept. 13, 1896	Sept. 13, 1896	Mentone IOOF
306.	H. EMERICK Infant	GOTHERIN	still born	Sept. 19, 1896	Sept. 20, 1896	Palestine
307.	Charley M. JUDD	Doctor YOCUM	6y 1m 6d	Sept. 19, 1896	Sept. 20, 1896	Nickols

	NAME	ORDERED BY	AGE	DIED	BURIED	CEMETERY
308.	Sarah E. BURNS	Jessey BURNS	3y 7m 18d	Sept. 27, 1896	Sept. 27, 1896	Nickols
309.	Minnie TEEL	Clement TEEL	25y 11d	Oct. 8, 1896	Oct. 10, 1896	Mentone
310.	Leafy Fern HIBBITS	Steven HIBBITS	2y 2m 11d	Oct. 20, 1896	Oct. 22, 1896	Old Mentone
311.	Marcy Ann JEFFERIES	William JEFFERIES & Sons	7y 6m 6d	Nov. 3, 1896	Nov. 8, 1896	Palestine
312.	Sylvia ADAMS	George COOK	7y 28d	Dec. 2, 1896	Dec. 3, 1896	Palestine
313.	Samuel JONES (b. 21 Nov. 1841 - killed by train)	George SMITH	55y 24d	Dec. 15, 1896	Dec. 17, 1896	Palestine
314.	Beny McCUEN	Hattie McCUEN	32y 1m 11d	Dec. 18, 1896	Dec. 20, 1896	Mentone IOOF
315.	Rebecca HUFFMAN	Samuel GAILL & ROMINE	60y 7m 15d	Dec. 30, 1896	Jan. 2, 1897	Harrison Center
316.	H. EMERICK Infant	CATHERINE	3m	Jan. 8, 1897	Jan. 9, 1897	Tippecanoe
317.	Nancy (J. or A.) WHORTON	Emanuel KREAKBAUM	63y 9m 12d	Jan. 10, 1897	Jan. 12, 1897	Old Mentone
318.	J. MELTON Infant	John MELTON & Wm. THOMPSON	2hr.	Jan. 26, 1897	Jan. 26, 1897	Palestine
319.	Flora FISHER	Harve, Ryla FISHER & Harrison Township	30y 7m 29d	Feb. 6, 1897	Feb. 8, 1897	Palestine
320.	BOWMAN Baby	Phillip BOWMAN	4m 28d	Feb. 9, 1897	Feb. 10, 1897	Mentone IOOF
321.	JULIAN Baby	?	4m	Feb. 17, 1897	Feb. 18, 1897	Palestine
322.	Martha CATTELL (b. 14 July 1824)	Joseph CATTELL	72y 7m 4d	Feb. 19, 1897	Feb. 23, 1897	Alliance, Ohio
323.	Amons W. ROBINSON	Jackson ROBINSON	5y 14d	March 5, 1897	March 7, 1897	Palestine
324.	Amasa C. GARWOOD (b. 27 Nov. 1844)	Mace GARWOOD	52y 6m 14d	March 11, 1897	March 12, 1897	Palestine
325.	Ursa HUBLER	H. HUBLER & Harrison Township	4y 11m 13d	March 13, 1897	March 14, 1897	Old Mentone
326.	Ada T. DAY	J. T. DAY	18y 6m 20d	March 26, 1897	March 28, 1897	Palestine
327.	CLARK Infant	William CLARK	1hr.	April 5, 1897	April 7, 1897	Mentone IOOF
328.	Jacob THOMPSON	G. W. JEFFERIES & Family	42y 5m 14d	May 16, 1897	May 16, 1897	Mentone IOOF
329.	George HIMKSON	Charley HIMKSON	70y 5m 4d	May 17, 1897	May 19, 1897	Mentone
330.	Rachel Rebeke JEFFERIES	Andrew JEFFERIES	38y 4m 20d	May 21, 1897	May 22, 1897	Mentone IOOF
331.	Jacob NORTON Infant	Tobias NORTON	5d	May 23, 1897	May 24, 1897	Argos

	NAME	ORDERED BY	AGE	DIED	BURIED	CEMETERY
332.	Sarah Maggie LINN	William LINN	24y 10d	June 7, 1897	June 9, 1897	Palestine
333.	Emma G. TOWNSEND	Dayton TOWNSEND	1y 7m 19d	June 10, 1897	June 11, 1897	Old Mentone
334.	HAMMAN Infant	Conda HAMMAN	2m	July 3, 1897	July 4, 1897	Mentone IOOF
335.	Sophie LETTER	John LETTER	70y 4m 18d	July 3, 1897	July 5, 1897	Mentone Old
336.	Ella TEEEL	Willard TEEEL	36y 2m 12d	July 5, 1897	July 8, 1897	Sycamore
337.	Pauline HALL	David HALL	63y 3m 26d	Aug. 8, 1897	Aug. 9, 1897	Old Mentone
338.	Lea WARREN	George WARREN & Harrison Township	2m 29d	Aug. 9, 1897	Aug. 10, 1897	Mentone IOOF
339.	Joseph KEIBLER	VANDERMARK	82y 4m 23d	Aug. 19, 1897	Aug. 21, 1897	Palestine
340.	Otis E. GUY	Franklin Township & Aske GUY	2y 2m 27d	Aug. 31, 1897	Sept. 1, 1897	Etna Green
341.	Olie PARKER	Her self & J.C. PARKER	23y 3m 19d	Sept. 3, 1897	Sept. 5, 1897	Palestine
342.	Guy MEREDITH	Ira MEREDITH	3y 25d	Sept. 14, 1897	Sept. 15, 1897	Mentone
343.	Ducker DOREN (Killed by fall)	Washington DOREN	69y 2m	Oct. 11, 1897	Oct. 13, 1897	Mentone
344.	Steve A. BOGESS	James BLUE	37y 1m 10d	Oct. 10, 1897	Oct. 13, 1897	Old Mentone
345.	Willly SALONE	John SALONE	3m 12d	Oct. 15, 1897	Oct. 16, 1897	Palestine
346.	Jennie HAMMON	Elza HAMMON	26y 9m 12d	Oct. 24, 1897	Oct. 26, 1897	Mentone IOOF
347.	William MANNEN	James MANNEN & wife	65y 5m 14d	Oct. 28, 1897	Oct. 30, 1897	South Whitley
348.	Neoma B. NELSON	Charley NELSON	18d	Nov. 4, 1897	Nov. 5, 1897	Nickols
349.	Elizabeth HOLLOWAY	William JACKSON	66y 1m 3d	Nov. 18, 1897	Nov. 19, 1897	Nickols
350.	George W. HALL	HALL	35y 5m 6d	Nov. 27, 1897	Nov. 30, 1897	Mentone
351.	Norris A. GRIFFIS	Harry GRIFFIS	7y 5m 13d	Dec. 5, 1897	Dec. 6, 1897	Mentone IOOF
352.	Wanda SUMMERLAND	Samuel SUMMERLAND	14y 4m 29d	Dec. 13, 1897	Dec. 15, 1897	Mentone IOOF
353.	Anna E. BLACK	Joseph & John BLACK	25y 25d	Dec. 17, 1897	Dec. 19, 1897	Nickols
354.	Delta EMMONS	Henry EMMONS	2y 2m 7d	Dec. 21, 1897	Dec. 22, 1897	Old Mentone
355.	William TURNBULL	Ely TURNBULL	2y 7m 22d	Dec. 21, 1897	Dec. 22, 1897	Old Mentone
356.	Oddy H. WARREN	Montro WARREN	17y 6m 15d	Jan. 20, 1898	Jan. 22, 1898	Nickols

	NAME	ORDERED BY	AGE	DIED	BURIED	CEMETERY
357.	ELLIS Infant	Charley ELLIS	?	Jan. 20, 1898	Jan. 23, 1898	Harrison Center
358.	Charley W. WARREN	Monro WARREN	25y 25d	Feb. 3, 1898	Feb. 5, 1898	Nicols
359.	TURNBULL Infant	Ella TURNBULL	stillborn	Feb. 22, 1898	Feb. 22, 1898	Old Mentone
360.	TURNBULL Infant	Ella TURNBULL	11d	Mar. 5, 1898	Mar. 6, 1898	Old Mentone
361.	Mary L. RICKLE	Lloyd RICKLE	8m 26d	Mar. 25, 1898	Mar. 27, 1898	Illion
362.	Earl C. GROSS	Christ GROSS	11y 9m 23d	Apr. 1, 1898	Apr. 3, 1898	Old Tiptecanoe
363.	Admeall NEILSON	William SANDERS	? Old Age	Apr. 1, 1898	Apr. 4, 1898	Old Union
364.	Mary SABER	George BEDELL	Old Age	Apr. 12, 1898	Apr. 14, 1898	Nicol
365.	Earl E. WARREN	Monro WARREN	4y 8m 14d	Apr. 12, 1898	Apr. 15, 1898	Palestine
366.	Stimmen VANDERMARK	Elsner VANDERMARK	Old Age	Apr. 6, 1898	Apr. 9, 1898	Palestine
367.	Nancy A. GOSHERD	Olave GOSHERD	55y 8m 13d	Apr. 24, 1898	Apr. 26, 1898	Palestine
368.	Larrah Blanch DUNNICK	Martian DUNNICK	19y 7m 19d	May 8, 1898	May 10, 1898	Old Mentone
369.	Rebecca L. LENNON	Trustee LUTTS	37y-1m 18d	May 17, 1898	May 19, 1898	IOOF Mentone
370.	Caleb BOGESS	Tony JUDD	82y 2m 16d	May 29, 1898	May 31, 1898	Nicols
371.	Mary E. WARREN	Thad WARREN & Harrison Twp.	49y 8m 15d	May 30, 1898	May 31, 1898	Old Mentone
372.	G. W. JEFFERIES	William JEFFERIES & Hattie McCUNE	49y 3d	July 16, 1898	July 18, 1898	Old Mentone
373.	Eva BOWMAN	Ora BOWMAN	27y 9m 15d	July 30, 1898	Aug. 1, 1898	Palestine
374.	Lula F. JEFFERIES	Clyde JEFFERIES	10m 28d	Aug. 5, 1898	Aug. 6, 1898	Old Mentone
375.	Pauline E. MIDDELTON	C. M. SMITH	7m 23d	Aug. 18, 1898	Aug. 20, 1898	IOOF Mentone
376.	Ellen Perl RICHMAN	George RICHMAN	20y 1m 7d	Aug. 22, 1898	Aug. 24, 1898	Old Mentone
377.	Dell BARRET Infant	Dell & Father BARRET	1y	Aug. 23, 1898	Aug. 24, 1898	Sycamore
378.	Susanah H. Mayers	Aaron Mayers	64y 24d	Aug. 23, 1898	Aug. 25, 1898	Palestine
379.	Letta A. RICHMAN	George & John RICHMAN	3y 8m 4d	Sept. 3, 1898	Sept. 5, 1898	Old Mentone
380.	Leah GOSHERT	J. C. GOSHERT	64y 3m 24d	Sept. 17, 1898	Sept. 18, 1898	Faltrivew
381.	Vergle V. MENTZER	Samuel MENTZER	18y 3m 21d	Sept. 25, 1898	Sept. 27, 1898	Old Mentone
382.	Floyd MENTZER	William MENTZER	2y 2m 28d	Oct. 6, 1898	Oct. 8, 1898	Old Mentone
383.	Ivan T. Eiler	Samuel Eiler	5y 5m 27d	Oct. 17, 1898	Oct. 19, 1898	Palestine

	NAME	ORDERED BY	AGE	DIED	BURIED	CEMETERY
384.	Edman H. MATHEWS	Albert WALTERS	3y 8m 23d	Oct. 23, 1898	Oct. 25, 1898	Palestine
385.	Dessy GOOD	Samuel GOOD	3m 20d	Nov. 28, 1898	Nov. 30, 1898	Mentone
386.	William BLUE	Simon BLUE	40y 4m 11d	Dec. 8, 1898	Dec. 11, 1898	Old Mentone
387.	MOLENNOUR Infant	Norman MOLENNOUR	2m	Jan. 3, 1899	Jan. 4, 1899	Old Mentone
388.	Lewis GOSHERT (lived 3 mi. East of Mentone, Ind.)	Oliver GOSHERT & Sister	62y 3m 24d	Jan. 6, 1899	Jan. 8, 1899	Palestine
389.	Alvia (Leana) CREAKBAUM (lived Southeast of Mentone, Ind.)	Isaac CREAKBAUM	40y 3m 8d	Jan. 11, 1899	Jan. 13, 1899	Palestine
390.	Bezaleel CASTLEMAN	John CASTLEMAN & William VANDEHILL	76y 10m 22d (lived 2 mi. North of Palestine, Ind.)	Jan. 14, 1899	Jan. 16, 1899	Harrison Center
391.	Amones ZOLEMAN	Ruday BYBEE & Louson BRANT	79y 1m 14d (lived 3 mi. South and 5 mi. West of Mentone, Ind.)	Jan. 14, 1899	Jan. 16, 1899	Sycamore
392.	Marquet MOLENNOUR (lived in Mozora)	Peter BLUE	41y 7m 19d	Jan. 19, 1899	Jan. 23, 1899	Mentone
393.	GOOD Infant (lived in Mentone, Ind.)	Samuel GOOD	3m	Jan. 23, 1899	Jan. 25, 1899	South of Bloomingsburge
394.	Julyann FISHER (lived in Mentone, Ind.)	William FISHER	61y	Jan. 26, 1899	Jan. 29, 1899	Marion
395.	Ira VANGILDER Infant	Ira VANGILDER & S.S. MALOTT	stillborn (lived North of Mentone, Ind.)	Feb. 7, 1899	Feb. 8, 1899	Etna Green
396.	Helen M. BAKER	Yants BAKER	3y 3m 6d (lived in Mentone, Ind.)	Feb. 6, 1899	Feb. 8, 1899	Mentone IOOF
397.	Alford HOLLOWAY	George ARNSBERGER & George HOLLOWAY	1y 3m (lived 2 miles west of Sevastopol, Ind.)	Feb. 11, 1899	Feb. 12, 1899	Nicols
398.	Elisa Allace JONES	Thomas Jones	7y 6m 2d (lived in Etna Green, Ind.)	Feb. 11, 1899	Feb. 12, 1899	Etna Green
399.	GRIFFIN Infant	James GRIFFIN	stillborn (lived Mentone, Ind.)	Feb. 14, 1899	Feb. 15, 1899	Mentone IOOF
400.	Lesla C. COCKRAN	C. COCKRAN	4m (lived at Burket, Ind.)	Feb. 16, 1899	Feb. 17, 1899	Palestine
401.	Daniel V. SMITH	Clee SMITH	1y 2m 17d (lived 2 miles south of Mentone, Ind.)	Feb. 28, 1899	Mar. 2, 1899	Mentone IOOF

	NAME	ORDERED BY	AGE	DIED	BURIED	CEMETERY
402.	Arnold MORGAN	Tildon MORGAN	4y 5m 25d (lived in Mentone, Ind.)	Mar. 4, 1899	Mar. 5, 1899	Old Mentone
403.	Jessey Elester CULLISON	Clee BORTON & Mr. LYONS	1y 2m 4d (lived 1 mile east of Mentone, Ind.)	Mar. 4, 1899	Mar. 6, 1899	Palestine
404.	John SNYDER	James K. SNYDER	79y 1m 4d (lived 1 mile south of Burket, Ind.)	Mar. 6, 1899	Mar. 8, 1899	Palestine
405.	Peter JEFFERIES			Feb. 3, 1899	Feb. 5, 1899	
406.	George FOLAWY Infant	Charley HUDSON	stillborn	Mar. 17, 1899 (lived 3 miles north of Mentone, Ind.)	Mar. 17, 1899	Mentone
407.	Lydia SARBBER	Albert SARBBER	82y 8m 10d (lived 1 mile southwest of Mentone, Ind.)	Apr. 18, 1899	Apr. 20, 1899	Mentone
408.	Bethel WELCH	John WELCH	3y 7m 24d (lived 2 1/2 miles north of Mentone, Ind.)	Apr. 20, 1899	Apr. 21, 1899	Mentone IOOF
409.	SMITH Baby (lived southeast of Harrison Center Church, north of Mentone, Ind.)	HIGH SMITH	21d	Apr. 23, 1899	Apr. 25, 1899	Harrison Center
410.	Eva COOK LLOYD	John LLOYD	27y 2m 7d (lived southeast of Mentone, Ind.)	Apr. 26, 1899	Apr. 29, 1899	Mentone IOOF
411.	Frances COCHRAN	James & Charley COCHRAN & BAIN	79y 4m 12d (lived 1 mile north of Mentone, Ind.)	May 11, 1899	May 13, 1899	Harrison Center
412.	Charlotte GROSS	Joseph GROSS	3y (lived 6 miles southwest of Mentone, Ind.)	May 20, 1899	May 21, 1899	Mentone IOOF
413.	Joseph TURNER	Allen TURNER	55y 11m (lived Forth West, Texas)	June 1, 1899	June 4, 1899	Mentone
414.	Allen WARREN Infant	Wesley W. WARREN	5d (lived south of Sevastopol, Ind.)	June 10, 1899	June 11, 1899	Nicoles
415.	Ira ALT	Family & FOLLEY	45y 2m 29d (lived south of Palestine, Ind.)	July 1, 1899	July 3, 1899	Palestine
416.	Elizabeth ZENT	William ZENT & Children	65y 1m 24d (lived in Mentone, Ind.)	July 1, 1899	July 3, 1899	Etna Green
417.	Joseph PAXTON	Silas PAXTON	59y 4m 14d (lived 3 miles north of Mentone, Ind.)	July 4, 1899	July 6, 1899	Franklin Church
418.	William CREAKBAUM	Isaac & John CREAKBAUM	68y 3m 7d (lived at Sevastopol, Ind.)	July 11, 1899	July 12, 1899	Mentone

	NAME	ORDERED BY	AGE	DIED	BURIED	CEMETERY
419.	Jerry ROBBINS	His wife Mrs. ROBBINS	77y 7m 2d (lived west of Mentone, Ind.)	July 21, 1899	July 23, 1899	Mentone
420.	Rev. Dewey NELONS	Rev. NELONS (father)	2y 1m 26d (lived near Mentone, Ind.)	Aug. 1, 1899	Aug. 3, 1899	Mentone
421.	Ollie Fawly	Mr. Gay Fawly	25y 7m 28d (lived in Mentone, Ind.)	Aug. 6, 1899	Aug. 7, 1899	Palestine
422.	Edman H. KING	Charley KING	5m 3d (lived west of Mentone, Ind.)	Sept. 12, 1899	Sept. 13, 1899	Mentone IOOF
423.	Broda M. ALEXANDER	William ALEXANDER	1y 10d (lived in Mentone, Ind.)	Sept. 17, 1899	Sept. 18, 1899	Harrison Center
424.	Violetta FISHER	William FISHER	48y 9m 12d (lived in Burket, Ind.)	Oct. 2, 1899	Oct. 3, 1899	Palestine
425.	Galla May WILLIAMS	Wilbert O. WILLIAMS & wife	5y 11m 20d (lived in Mentone, Ind.)	Oct. 6, 1899	Oct. 8, 1899	Mount Pleasant
426.	Charles A. WOODS	Melvin WOODS	1m 22d (lived in Harrison Township)	Oct. 19, 1899	Oct. 20, 1899	Harrison Center
427.	Dennis Paul MOLENNHOUR	Isaac W. MOLENNHOUR	2y 4m 25d (lived in Mentone, Ind.)	Nov. 5, 1899	Nov. 7, 1899	Mentone
428.	Learnard AUGHENBAUGH	John W. AUGHENBAUGH	2y 6m 27d (lived in Mentone, Ind.)	Nov. 15, 1899	Nov. 17, 1899	Falrview
429.	Wilber Hudson JENKINS	Lorenzo DOW & JENKINS	1y 20d (lived in Burket, Ind.)	Nov. 20, 1899	Nov. 21, 1899	Palestine
430.	HILL Infant	Melvin T. HILL	stillborn (lived in Mentone, Ind.)	Nov. 20, 1899	Nov. 20, 1899	Mentone
431.	Vnts SHOTTO	S.S. MENTZER & B. BLUE	68y 8m 11d (lived in Mentone, Ind.)	Nov. 21, 1899	Nov. 23, 1899	Harrison Center
432.	Ellen MOON	William MOON	54y (lived in Mentone, Ind.)	Dec. 16, 1899	Dec. 19, 1899	Palestine
433.	George H. BAXTER	Mrs. BAXTER & Family	68y 10m 1d (west of Mentone in Fulton County, Ind.)	Dec. 18, 1899	Dec. 20, 1899	Mentone
434.	James O. HUFFMAN	Harvey HUFFMAN	3y 9m 22d (lived northeast of Mentone, Ind.)	Feb. 6, 1900	Feb. 8, 1900	Harrison Center
435.	JEFFERIES Infant	Andrew JEFFERIES	9d (lived in Mentone, Ind.)	Feb. 19, 1900	Feb. 20, 1900	Mentone

	NAME	ORDERED BY	AGE	DIED	BURIED	CEMETERY
436.	Esther Lucile HOWARD	David WHEATSTONE & Daniel HOWARD	7m (lived in Burket, Ind.)	Mar. 2, 1900	Mar. 4, 1900	Palestine
437.	Emmitt Lloyd COOK	John P. COOK	4y 8m 27d (lived southeast of Mentone, Ind.)	Mar. 6, 1900	Mar. 8, 1900	Mentone IOOF
438.	Daniel AUSMINGER Infant	Daniel AUSMINGER	18d	July 25, 1900	July 25, 1900	
439.	Della O. ELLER	Samuel ELLER	32y 8m 3d (lived southeast of Mentone, Ind.)	Mar. 13, 1900	Mar. 14, 1900	Nicols
440.	Martha A. JENNINGS	Children	86y 3m 22d (lived southwest of Mentone, Ind.)	Mar. 21, 1900	Mar. 23, 1900	Mentone
441.	Corra Bell ELLER (lived in Franklin Twp. near Burket southeast of Mentone, Ind.)	Samuel ELLER	13y 11m 14d	Mar. 23, 1900	Mar. 25, 1900	Mentone
442.	Rebecka WRIGHT	Allen BLEW	19d	Apr. 17, 1900	Apr. 18, 1900	Palestine
443.	Anna B. KISSINGER	Charley KISSINGER	34y 9m 28d (lived northwest of Mentone, Ind.)	Apr. 24, 1900	Apr. 26, 1900	Frankfort, Ind.
444.	Pearl LOCKRIDGE	Charley H. LOCKRIDGE	19y 18d (lived in Sevastopol, Ind.)	Apr. 27, 1900	Apr. 29, 1900	Mentone IOOF
445.	William JEFFERIES	Hattie KESSLER	80y 3m 23d (lived in Mentone, Ind.)	May 15, 1900	May 17, 1900	Mentone
446.	Ocea GALL	Samuel GALL	19y 3m 23d (lived north of Mentone, Ind.)	May 23, 1900	May 25, 1900	Harrison Center
447.	YOCUM Baby	Melvin G. YOCUM	4m 11d (lived in Mentone, Ind.)	May 26, 1900	May 28, 1900	Mentone IOOF
448.	George W. HASTINGS	Lageatte VANDREON	79y 3m 23d (lived at Burket, Ind.)	June 28, 1900	July 1, 1900	Palestine
449.	Sarah W. WARNER	Harrison Twp.	21y 3m 9d (lived in Mentone, Ind.)	July 18, 1900	July 20, 1900	Mentone IOOF
450.	Rosella SMITH	John C. SMITH	24y 2m 12d (lived in south of Mentone, Ind.)	Aug. 3, 1900	Aug. 5, 1900	Mentone IOOF
451.	Catherine WILEMAN	Charley WILEMAN & Children	66y 2m 16d (lived in Mentone, Ind.)	Aug. 14, 1900	Aug. 16, 1900	Mentone IOOF
452.	Mary A. BEDEL	George BEDELL	43y 3m 7d (lived northeast of Mentone, Ind.)	Aug. 19, 1900	Aug. 21, 1900	Union

NAME	ORDERED BY	AGE	DIED	BURIED	CEMETERY
453. Silance SHIRLEY	John SHIRLEY	88y 11m 8d	Aug. 25, 1900	Aug. 27, 1900	Palestine
		(lived west of Palestine, Ind., Kosciusko Co.)			
454. Nora TEEL	Alford & Willard TEEL & E. HEIGWAY	25y 2m	Aug. 30, 1900	Sept. 21, 1900	Sycamore
		(lived southwest of Mentone, Ind.)			
455. Lloyd Albert ELLIS	William FREEBERRY	9m 17d	Sept. 2, 1900	Sept. 3, 1900	Old Harrison Center
		(lived north of Mentone, Ind.)			
457. Linous BORTON	Family	62y 4m 19d	Oct. 2, 1900	Oct. 5, 1900	Mentone
		(lived in Mentone, Ind.)			
458. Clinton BOGGS	Mary BOGGS	39y 4m 12d	Oct. 6, 1900	Oct. 8, 1900	Mentone IOOF
		(lived in Mentone, Ind.)			
459. Mary TRENT	Harrison Twp.	50y 8m 20d	Oct. 19, 1900	Oct. 20, 1900	Mentone IOOF
		(lived in Mentone, Ind.)			
460. Cecel HIBBITS	George EALEY	9y 3m 18d	Oct. 26, 1900	Oct. 28, 1900	Mentone
		(lived at Lusern, Ind.)			
461. A. JEFFERIES Infant	Andrew JEFFERIES	8d	Nov. 13, 1900	Nov. 15, 1900	Mentone
		(lived south of Mentone, Ind.)			
462. Etta A. ARNSBERGER	Clark ARNSBERGER	31y 9m 11d	Nov. 20, 1900	Nov. 22, 1900	Mentone
		(lived in Mentone, Ind.)			
463. John BARRIAN	WANGARIES	63y 4m 5d	May 4, 1898	May 6, 1898	Palestine
		(lived at Burket, Ind.)			
464. John W. DUNNICK	Family	84y 5d	Nov. 26, 1900	Nov. 28, 1900	Mentone
		(lived Mentone, Ind.)			
465. Lendis Carlton WHESTONE	Thomas WHESTONE	3m 29d	Dec. 29, 1900	Dec. 31, 1900	Mentone
		(lived Burket, Ind.)			
466. Lillie STOPFER	R. RALSTON & A. MOLENNHOUR	?	Bill paid	Feb. 4, 1901	Mentone
467. Alford LEE	John LEE	24y 2m 27d	Feb. 2, 1901	Feb. 5, 1901	Mentone
		(lived Mentone, Ind.)			
468. A. TURNER Infant	Allen TURNER	1m 28d	Feb. 6, 1901	Feb. 8, 1901	Mentone IOOF
		(lived in Mentone, Ind.)			
469. Jacob BREKLER	Children	69y 2m 28d	Feb. 13, 1901	Feb. 15, 1901	Palestine
		(lived at Burket, Ind.)			
		78y	Feb. 28, 1901	Mar. 2, 1901	Reacter

	NAME	ORDERED BY	AGE	DIED	BURIED	CEMETERY
471.	Geebull (?) E. TURNBULL	ELY TURNBULL	1y 7m 13d (lived Mentone, Ind.)	Mar. 18, 1901	Mar. 20, 1901	Mentone
472.	Hebert T. BAIR (lived in Mentone, Ind.)	Adam BAIR	1y 15d (Cemetery in Wabash Co., 3 miles south of Silver Lake, Ind.)	Mar. 18, 1901	Mar. 20, 1901	South Pleasant
473.	WISHER Infant	TILDON MORGAN	24d (lived Mentone, Ind.)	Mar. 21, 1901	Mar. 22, 1901	Mentone
474.	L. E. VANDERMARK	L. E. VANDERMARK	stillborn (lived at Sevastopol, Ind.)	Mar. 29, 1901	Mar. 30, 1901	Mentone
475.	Eurastis H. EMMONS	Family	74y 10m 10d (lived in Mentone, Ind.)	Apr. 21, 1901	Apr. 23, 1901	Mentone
476.	Hazel G. WARREN	Allen WARREN	1m 10d (lived in Sevastopol, Ind.)	Apr. 25, 1901	Apr. 26, 1901	Nicoles
477.	Rebecka J. COUELL	James COUELL	24y 4m 13d (lived at Burket, Ind.)	May 9, 1901	May 10, 1901	Palestine
478.	Eugene H. WADDLE	F. G. PARKER	39y 9m (lived at Akron, Ind.)	June 12, 1901	June 12, 1901	Union
479.	Isaac HIPPERT	Clary TIFFTON & Family	78y 8m 17d (lived in Mentone, Ind.)	July 6, 1901	July 8, 1901	Fayatt, Ohio
480.	Jessey MEREDITH	Oran MEREDITH	54y 9m 8d (lived Talma, Ind.)	July 15, 1901	July 17, 1901	Yellow Creek
481.	Russel H. AUMNEGER	Daniel AUMNANGER	18d (lived in Mentone, Ind.)	July 26, 1901	July 26, 1901	Mentone
482.	James WARREN	W. W. & Morrow WARREN	79y 7m 4d (lived in Sevastopol, Ind.)	July 28, 1901	July 29, 1901	Nicoles
483.	Levi BYBEE	Louis EAREY	37y (lived Lucern, Ind., Cass Co.)	July 21, 1901	Aug. 2, 1901	Mentone
484.	William DUNNIAP	John & Lloyd DUNNIAP	89y 5m 3d (lived in Sevastopol, Ind.)	Aug. 16, 1901	Aug. 18, 1901	Mentone
485.	Phillip H. BOWMAN	Frank BOWMAN & Family	43y 1m (lived in Chicago, Ill.)	Aug. 19, 1901	Aug. 22, 1901	Mentone IOOF
486.	SHOLTY CHILD (lived in Seward Township, in Kosciusko Co., near Burket, Ind.)	BURDGES	11y	Aug. 31, 1901	Aug. 31, 1901	Falrview
487.	Rebecka HUDSON	Charley HUDSON (his wife)	50y 5m 22d (lived in Mentone, Ind.)	Sept. 3, 1901	Sept. 5, 1901	Mentone

	NAME	ORDERED BY	AGE	DIED	BURIED	CEMETERY
488.	Cldna KESSLER	Cristfer KESSLER	1y 3m 13d (lived at Mentone, Ind.)	Sept. 12, 1901	Sept. 13, 1901	Tippecanoe
489.	Chancy W. ARMBERGER	Pierce ARMBERGER	2y 4m 27d (lived in Mentone, Ind.)	Sept. 14, 1901	Sept. 16, 1901	Mentone IOOF
490.	Mable McMILLEN	Henry McMILLEN	1y 7m 24d (lived at Tippecanoe, Ind., Marshall Co.)	Oct. 15, 1901	Oct. 16, 1901	Reaster
491.	Mary BALL	Jacob FIFFER	83y 3m (lived near Mentone, Ind. northwest in Marshall Co.)	Nov. 14, 1901	Nov. 15, 1901	Etna Green
492.	Liszah READ	Armanda BUENBURGH	83y 2m 28d (lived in Talma, Ind., Fulton Co.)	Nov. 16, 1901	Nov. 17, 1901	Walmut Church (in Marshall Co.)
493.	Albert E. KESSLER	County of Kosciusko	38y 11m 6d (lived in Mentone, Ind.)	Nov. 18, 1901	Nov. 19, 1901	Mentone
494.	Martha A. KESSLER	John KESSLER	57y 10m (lived 6 miles southwest of Mentone, Ind., in Newcastle Twp.)	Nov. 25, 1901	Nov. 27, 1901	Sycamore
495.	Jayne TRUAX	Children	71y 4m 26d (lived near Atwood, Ind.)	Dec. 20, 1901	Dec. 23, 1901	Harrison Center
496.	COCHRAN Infant	Charley COCHRAN	3m 24d (lived 2½ miles north of Mentone, Ind.)	Jan. 4, 1902	Jan. 5, 1902	Harrison Center
497.	William H. KING	Family	54y 7m 9d (lived at Talma, Ind.)	Jan. 5, 1902	Jan. 7, 1902	Mentone
498.	Elizabeth ROMINE	William BESSON	76y 3m 1d (lived north of Mentone, Ind.)	Feb. 8, 1902	Feb. 10, 1902	Harrison Center
499.	Nancy BOWMAN	William BOWMAN & Children	76y 4m 1d (lived at Talma, Ind., Fulton Co.)	Feb. 8, 1902	Feb. 10, 1902	Reaster
500.	Mary Ellen KING	Charley KING	7d (lived near Mentone, Ind.)	Feb. 25, 1902	Feb. 26, 1902	Mentone IOOF
501.	Safhis GARITTEE	Martin L. GARITTEE	79y 3m 26d (lived at Palestine, Ind., Kosciusko Co.)	Mar. 1, 1902	Mar. 4, 1902	Palestine
502.	Gatheran JOHNSON	Hiram HIRE	65y 10m 4d (lived at Sevastopol, Ind.)	Mar. 30, 1902	Apr. 2, 1902	Harrison Center
503.	PITTMAN Infant	Frank PITTMAN (lived in Harrison Twp. north of Mentone, Ind., 4 miles north.)	2m 26d	Mar. 31, 1902	Apr. 2, 1902	Harrison Center
504.	Edd JONES Infant	Edward JONES	3d (lived near Sevastopol, Ind.)	Apr. 27, 1902	Apr. 28, 1902	Palestine

	NAME	ORDERED BY	AGE	DIED	BURIED	CEMETERY
505.	Roy VANDERMARK	Charley BIDDLEMAN	2m 3d (lived at Sevestopol, Ind.)	May 13, 1902	May 14, 1902	Palestine
506.	Catharine SMITH	John SMITH	57y 2m 29d (lived at Mentone, Ind.)	May 27, 1902	May 29, 1902	Mentone IOOF
507.	Hertella ROHER	Dnatal ROHER	38y 10m 25d (lived at Mentone, Ind.)	June 2, 1902	June 3, 1902	Palestine
508.	Nancy D. BYBEE	Simon & Syrass BYBEE	78y 1m 10d (lived at Blgfoot near Talma in Fulton Co., Ind.)	June 3, 1902	June 5, 1902	Mentone
509.	Alta TUCKER	Ivan TUCKER (lived in Franklin Twp., Kos. Co.)	22y 8m 28d	Aug. 4, 1902	Aug. 5, 1902	Bethel
510.	Dellla May HORN	GranvilleHORN	2y 7m 15d (lived in Marshall County, Ind., near Tltypecanoe, Ind.)	Aug. 8, 1902	Aug. 10, 1902	Mentone IOOF
501.	Erastis R. SHOULTS	Benjinam SHOULTS	70y 1m 27d (lived in Seward & Lake Township, near Burket, Ind.)	Aug. 5, 1902	Aug. 7, 1902	Falrview
502.	Everet GRASS Child	William & Cora GRASS	7m 15d (lived at Talma, Ind., in Fulton Co.)	Sept. 10, 1902	Sept. 12, 1902	Mentone IOOF
503.	RYNPEARSON Child	Frank RYNPEARSON	8y (lived in Mentone, Ind.)	Sept. 25, 1902	Sept. 27, 1902	Mentone IOOF
504.	Rebecca WEBSTER	James WEBSTER & Family	? (lived in Mentone, Ind.)	Oct. 8, 1902	Oct. 10, 1902	Mentone
505.	Fredrick TINKEY	Mrs. TINKEY (lived in Harrison Township northeast of Mentone, Ind.)	6y 1m 8d	Oct. 11, 1902	Oct. 13, 1902	Union (in Harrison Twp.)
506.	Mary GASKELL	O. C.	60y 10m 12d (lived at Burket, Ind., in Kos. Co.)	Oct. 24, 1902	Oct. 26, 1902	Bourbon
507.	Joel TILLEMEN (lived at Napanee, Ind. Kicked by horse in a runaway.)	James TILLEMEN	? (lived in Chicago, Ill.)	Oct. 24, 1902	Oct. 26, 1902	Mentone
508.	Rosco DORREN	Abe DORREN	32y 23d (lived in Chicago, Ill.)	Oct. 25, 1902	Oct. 27, 1902	Mentone
509.	Armand EVERLY	Mrs. EVERLY	? (lived at Plymouth, Ind., Marshall County)	Oct. --, 1902	Oct. 28, 1902	Palestine
510.	Arvella Wallace BOON	John M. BOON	4d (lived in Kosciusko Co., Ind.)	Nov. 12, 1902	Nov. 13, 1902	Harrison Center

NAME	ORDERED BY	AGE	DIED	BURIED	CEMETERY
511. Lowell COTHLEN	Scott COTHLEN	1m 22d (lived in Mentone, Ind.)	Dec. 2, 1902	Dec. 3, 1902	Mentone
512. Clinton O. BLOGGETT	Levi Vice BROWN	42y (lived in Kosciusko Co. Infirmary in Warsaw, Ind.)	Dec. 29, 1902	Dec. 30, 1902	Mentone
513. Maude TUCKER	Charley TUCKER & Family	?	Dec. 7, 1902	Dec. 9, 1902	Palestine
514. James M. WARREN	Edd WARREN & Family	(lived in Seward Twp. near Burket, Ind.)			
515. Mary STUDY	Lesnonda STUDY	51y 5d (lived at Sevastopol, Ind.)	Jan. 3, 1903	Jan. 7, 1903	Nicoles
516. Sarah LAMBERT	Robert LAMBERT & wife	52y 2m 25d (lived in Franklin Twp. south of Mentone, Ind.)	Jan. 19, 1903	Jan. 21, 1903	Palestine
517. Phildon ROMINE	William BEESON	92y 6m 12d (lived in Mentone, Ind.)	Jan. 26, 1903	Jan. 28, 1903	Miami Co., Ind.
518. Sarah CRAGO	James CRAGO	87y 10m 5d (lived northeast of Mentone, Ind., in Harrison Twp.)	Feb. 10, 1903	Feb. 11, 1903	Harrison Center
519. Ethel D. HUBLER	Father Henry HUBLER	98y 8m 17d (lived in Mentone, Ind.)	Feb. 26, 1903	Feb. 28, 1903	Palestine
520. Orven BICKEL	Father John BICKEL	11m 1d (lived in Mentone, Ind.)	Feb. 28, 1903	Mar. 1, 1903	Mentone
521. Peter SARBBER	Wife & Children	6y 9m 4d (lived in Palestine, Ind.)	Feb. 28, 1903	Mar. 2, 1903	Palestine
522. Mary KING	Flora MERIDITH & C. KING	87y 3m 9d (lived in Palestine, Ind.)	Mar. 6, 1903	Mar. 8, 1903	Palestine
523. H. W. BRADWAY	H. W. BRADWAY	77y 3m 13d (lived near Mentone, Ind.)	Mar. 7, 1903	Mar. 9, 1903	Mentone
524. William SARBBER	Edward WARREN	1d (lived in Mentone, Ind.)	Mar. 21, 1903	Mar. 23, 1903	Mentone
525. KESSLER Infant	Melton KESSLER	82y (lived near Palestine, Ind.)	Mar. 23, 1903	Mar. 25, 1903	Palestine
526. Agness E. TEEGARDEN	Charley & Emma TEEGARDEN	(lived in Fulton Co., Ind., near Talma, Ind.)	Apr. 3, 1903	Apr. 4, 1903	Sycamore
		(lived in Harrison Twp. northeast of Mentone, Ind.)	Apr. 3, 1903	Apr. 5, 1903	Harrison Center

NAME	ORDERED BY	AGE	DIED	BURIED	CEMETERY
527. Lucinda WINDBGEBE	Milton KESSLER & Mort KISER	60y 7m 1d	Apr. 26, 1903 (lived in Talma, Ind., Fulton Co.)	Apr. 28, 1903	Reaster, Fulton Co.
528. Ethel BRADWAY	BRADWAY	20y 3m 22d	May 2, 1903 (lived in Mentone, Ind.)	May 3, 1903	Mentone IOOF
529. Lorenzo W. GOOD	Naoma GOOD	?	May 2, 1903 (lived in Mentone, Ind.)	May 4, 1903	South Pleasant
530. Elnora FAILOR	C. KING & wife	74y 2m 21d	May 3, 1903 (lived at Mentone, Ind.)	May 5, 1903	Mentone
531. Orvo FEAR Infant	William FEAR	stillborn	May 17, 1903 (lived at Sevastopol, Ind.)	May 18, 1903	Nicoles
532. O. O. THOMPSON	George & Horace THOMPSON	65y 7m 9d	June 1, 1903 (lived near Mentone, Ind.)	June 3, 1903	Sycamore
533. Nellie VEIKIE	Father & Mother KESEBKER	29y 9m 4d	June 3, 1903 (lived at Sevastopol, Ind.)	June 5, 1903	Palestine
534. James CUMMINGHAM	Martin MORAN (Martin Moran is from Chicago, Ill.)	61y 27d	June 7, 1903	June 9, 1903	Mentone IOOF
535. William GROSS	Corah GROSS & M. C. HORN	27y 8m 2d	July 10, 1903 (lived in Talma, Ind., Fulton Co.)	July 12, 1903	Mentone
536. Margret J. BURKET	Yantls BEESON	57y 7m 11d	Aug. 5, 1903 (lived in Sevastopol, Ind., Franklin Twp., in Kos. Co.)	Aug. 6, 1903	Nicoles
537. Henry BOWMAN	Family & SOLTERLY	70y 3m 26d	Aug. 22, 1903 (lived at Talma, Ind., in Fulton Co.)	Aug. 25, 1903	Lutheran
538. Doll COPELAND	John COPELAND	1y 5m 27d	Sept. 1, 1903 (lived in Mentone, Ind.)	Sept. 3, 1903	Mentone IOOF
539. Eva B. ROBINSON	Mother, Sisters & Brother	13y 11m 23d	Sept. 2, 1903 (lived at Mentone, Ind.)	Sept. 4, 1903	Mentone
540. Sarah KIVLER	Rherbln KIVLER & Mr. VANDERMARK	80y 8m 27d	Sept. 19, 1903 (lived in Palestine, Ind.)	Sept. 22, 1903	Palestine
541. GIBSON Infant	Davis GIBSON (lived northeast of Mentone, Ind., in Harrison Twp.)	stillborn	Oct. 17, 1903	Oct. 18, 1903	Milford Junction, Ind.
542. Salome GOCHENOUR	John GOCHENOUR	77y 3m 29d	Oct. 26, 1903 (lived at Palestine, Ind.)	Oct. 28, 1903	Palestine

	NAME	ORDERED BY	AGE	DIED	BURIED	CEMETERY
543.	Bessie Beryh LASH	Edmond S. LASH (lived in Harrison Twp. northeast of Mentone, Ind.)	7y 6m 4d	Oct. 30, 1903	Nov. 1, 1903	Harrison Center
544.	Mary E. HAMMER	Jerry HAMMER (lived in Harrison Twp. northeast of Mentone, Ind.)	48y 8m 7d	Nov. 22, 1903	Nov. 24, 1903	Union
545.	Thomas W. WARREN	Family	84y 16d (lived in Burket, Ind.)	Dec. 7, 1903	Dec. 9, 1903	Palestine
546.	Laurra LATIMER	N. N. LATIMER (lived in Mentone, Ind., or south of Mentone, Ind.)	35y 4m 18d	Dec. 7, 1903	Dec. 9, 1903	Mentone
547.	Elizabeth BECHTELHEIMER	L.P. JEFFERIES	85y 2m 20d (lived in Mentone, Ind.)	Dec. 12, 1903	Dec. 14, 1903	Nichols
548.	Bartley Yanty BEESON	Family	80y 1m 25d	Dec. 18, 1903	Dec. 20, 1903	Nicols
549.	LAUGHIN Infant	Joelah BROUT	stillborn	Dec. 21, 1903	Dec. 21, 1903	Union
550.	Joseph B. COTTRELL	William COTTRELL & Family	85y 5m 11d (lived in Franklin Twp. south of Mentone, Ind.)	Dec. 23, 1903	Dec. 1903	Mentone
551.	George FOLLEY	Levice BROWN	? (lived in Mentone, Ind.)	Dec. 23, 1903	Dec. 24, 1903	Mentone
552.	William P. RALSTON	Ann MOLENGHUR & George RALSTON	70y 6m 1d (lived Mentone, Ind.)	Dec. 30, 1903	Jan. 1, 1904	
553.	Mary NORRIS	Noah A. B. NORRIS	216 9m 12d	Jan. 2, 1904	Jan. 5, 1904	Sycamore
554.	Catharine GOODMAN	Mr. GOODMAN & Sisters (lived in Harrison Twp. northeast of Mentone, Ind.)	59y 7m 1d	Jan. 25, 1904	Jan. 28, 1904	Hancock Co., Ohio
555.	Omer D. NORRIS	William NORRIS	9m 7d (lived in Fulton Co. near Talma, Ind.)	Jan. 29, 1904	Jan. 31, 1904	Sycamore
556.	Leolan Bera SPRAGUE	Family	9m 19d (lived north of Mentone, Ind. about 4 miles in Harrison Twp.)	Feb. 14, 1904	Feb. 16, 1904	Harrison Center
557.	John C. SMITH	Family (lived south of Mentone, Ind., in Franklin Twp., died in Oklahoma)	62y 2m 28d	Feb. 10, 1904	Feb. 14, 1904	Mentone IOOF
558.	Emaline D. LEWIS	D. W. LEWIS	60y 1m 15d (lived in Mentone, Ind.)	Feb. 21, 1904	Feb. 24, 1904	Mentone IOOF
559.	William A. VANDERMARK	? ?	? (lived near Palestine, Ind., in Harrison Twp.)	Feb. 24, 1904	Feb. 26, 1904	Palestine

	NAME	ORDERED BY	AGE	DIED	BURIED	CEMETERY
560.	Milton HIRE	?	68y 8m 24d	Feb. 29, 1904	Mar. 2, 1904	Palestine
			(lived in Franklin Twp. south of Mentone, Ind., in Kos. Co.)			
561.	George COOK	Mrs. Matelda COOK	48y 8m 5d	Mar. 5, 1904	Mar. 6, 1904	Palestine
			(lived in Harrison Twp. northeast of Mentone, Ind.)			
562.	Sarah J. HUFFMAN (died of child brith)	Jess HUFFMAN	33y 8m 29d	Mar. 4, 1904	Mar. 7, 1904	Harrison Center
			(lived at Atwood, Ind.)			
563.	Martha Ann DUNLAP	John W. DUNLAP	61y 2m 5d	Mar. 6, 1904	Mar. 7, 1904	Mentone
			(lived in Mentone, Ind.)			
564.	Maude BRANT	George BRANT	26y 2m 19d	Mar. 8, 1904	Mar. 10, 1904	Harrison Center
			(lived northeast of Mentone, Ind., in Harrison Twp.)			
565.	Earl Devear RATHFON	Elemer RATHFON	?	Mar. 23, 1904	Mar. 25, 1904	Sycamore
			(Earl lived south of Mentone, Ind., in Franklin Twp.)			
566.	David FAWLEY	?	79y 7m 19d	Mar. 28, 1904	Mar. 30, 1904	Harrison Center
			(lived in Harrison Center northeast of Mentone, Ind.)			
567.	William HUFF	?	69y 6m 22d	Apr. 7, 1904	Apr. 9, 1904	Mentone IOOF
			(lived in Mentone, Ind.)			
568.	Joseph MENTZER	^{Alex} Elieck MENTZER	30y 4m 23d	Apr. 8, 1904	Apr. 11, 1904	Mentone
			(lived in Fort Wayne, Ind., Allen Co.)			
569.	Robert WARREN Infant	Robert WARREN	stillborn	Apr. 16, 1904	Apr. 16, 1904	Mentone
			(lived in Mentone, Ind.)			
570.	Elemer E. BEESON	Marcius Dee Lafaett BEESON	23y 4m 10d	Apr. 21, 1904	Apr. 23, 1904	Harrison Center
			(lived 3 mile north, $\frac{1}{2}$ mile east of Mentone, Ind.)			
571.	Eliza HARSH	David HARSH	80y 6m 27d	Apr. 21, 1904	Apr. 24, 1904	Mentone
			(lived south of Mentone, Ind., in Franklin Twp.)			
572.	Man Nathan COCKRON	?	19d	Apr. 23, 1904	Apr. 24, 1904	Palestine
			(lived at Burket, Ind.)			
573.	Sopla LONG	Franklin LONG	80y 7m 29d	Apr. 28, 1904	Apr. 30, 1904	Sycamore
			(lived at Bigfoot near Talma, Ind., in Fulton Co.)			
574.	Susan Evedeen BLUE	Austin BLUE	7y 8m 8d	May 16, 1904	May 18, 1904	Mentone IOOF
			(lived south of Mentone, Ind., in Franklin Twp.)			
575.	Eliza KESSLER	John KESSLER	87y 9m 15d	May 20, 1904	May 22, 1904	Reoster (Fulton Co.)
			(lived in Newcastle Twp., in Fulton Co.)			

NAME	ORDERED BY	AGE	DIED	BURIED	CEMETERY
576. Norman N. LATTIMER	?	45y 20d (lived near Mentone, Ind.)	May 31, 1904	June 2, 1904	Mentone IOOF
577. Charley Lewis COX	?	65y 1m 21d (lived south of Mentone, Ind., in Franklin Twp.)	June 1, 1904	June 4, 1904	Sycamore
578. Mary A. GREGORY	George W. TAYLOR	73y 7m 28d (lived southwest of Mentone, Ind., in Fulton Co.)	July 1, 1904	July 3, 1904	Mount Zion
579. Erea Gladdes SECORE	John SECORE	1y 9m 9d (lived in Seward Twp., southeast of Mentone, Ind., near Burket)	July 18, 1904	July 19, 1904	Palestine
580. Ira NORTH	?	66y 3m 26d (lived at Talma, Ind.)	July 23, 1904	July 25, 1904	Reasters
581. Florance C. ROBBINS	William ROBBINS	21y 2m 27d (lived in Marshall Co., Ind., northwest of Mentone, Ind.)	Aug. 10, 1904	Aug. 12, 1904	Mentone IOOF
582. Joseph HARTMAN	Peter HARTMAN	75y 6m 23d (lived at Burket, Ind.)	Aug. 13, 1904	Aug. 15, 1904	Palestine
583. Susan Amella ELY	Louis ELY	63y 10m 1d (lived in Talma, Ind.)	Aug. 16, 1904	Aug. 18, 1904	Reorters (Fulton Co.)
584. Hannah ELEY	Mrs. E. MOLLENHOUR & May ELEY	82y 3m 2d (lived in Mentone, Ind.)	Sept. 9, 1904	Sept. 11, 1904	Sycamore (sw of Mentone)
585. Mrs. Oala SLOAN	John SLOAN	36y (lived in Kosciusko Co., Ind., near Palestine, Ind.)	Sept. 15, 1904	Sept. 18, 1904	Palestine
586. Franklin LONG	Sarah LONG	48y 1m 15d (lived in Kosciusko Co., Ind., near Talma, Ind.)	Sept. 23, 1904	Sept. 25, 1904	Sycamore
587. Lamorance L. HUFFER (Gun shot)	Mrs. Lamorance T. HUFFER	25y 9m 27d (lived south of Mentone, Ind., in Franklin Twp.)	Sept. 27, 1904	Sept. 29, 1904	Palestine
588. Golden HUFFMAN	Wesley HUFFMAN	7m (lived near Atwood, Ind.)	Oct. 4, 1904	Oct. 7, 1904	Harrison Center
589. Mildred L. ALEXANDER	Charley ALEXANDER	6m 15d (lived in Fulton Co. southwest of Mentone, Ind.)	Oct. 9, 1904	Oct. 10, 1904	Mentone IOOF
590. John G. OWEN	Robert J. OWEN	61y 2m 16d (lived in Mentone, Ind.)	Oct. 10, 1904	Oct. 11, 1904	Mentone IOOF
591. Sarah BIVINS	?	?	Oct. 25, 1904	Oct. 27, 1904	Argos, Ind.
592. David C. DULANY	Margret A. DULANY	?	Nov. 1, 1904	Nov. 4, 1904	Mentone
					(lived in Harrison Twp. northeast of Mentone, Ind.)

	NAME	ORDERED BY	AGE	DIED	BURIED	CEMETERY
593.	Maude M. ZENTS	Art ZENTS	29y 13 d (lived in Mentone, Ind.)	Nov. 7, 1904	Nov. 9, 1904	Mentone IOOF
594.	Eliza A. TUCKER	Horace TUCKER	75y 4m 18d (lived southeast of Mentone, Ind., near Burket, Ind., Franklin Twp.)	Nov. 9, 1904	Nov. 12, 1904	Palestine
595.	Sarah A. EMMONS	?	72y 1m 28d (lived in Mentone, Ind.)	Nov. 9, 1904	Nov. 12, 1904	Mentone
596.	Harry SMOLEY Infant	Harry SMOLEY	stillborn (lived in Franklin Twp. southeast of Mentone, Ind.)	Nov. 30, 1904	Nov. 30, 1904	Mentone
597.	Ella HORN	Granville HORN	27y 11m 21d (lived northwest of Mentone, Ind., in Marshall Co.)	Dec. 5, 1904	Dec. 7, 1904	Mentone IOOF
598.	Benjamin F. FORE	?	68y 2m 5d (lived at Talma, Ind., in Fulton Co.)	Dec. 16, 1904	Dec. 18, 1904	Mentone
599.	Sarah Ellen WARREN	Robert WARREN	22y 7m 12d (lived in Mentone, Ind.)	Dec. 20, 1904	Dec. 22, 1904	Mentone
600.	Burton TAYLOR	?	69y 11m 21d (lived in Fulton Co. southwest of Mentone, Ind.)	Dec. 21, 1904	Dec. 23, 1904	Mentone
601.	Lidia M. BRANT	George BRANT	? (lived in Harrison Twp. northeast of Mentone, Ind.)	Dec. 22, 1904	Dec. 24, 1904	Harrison Center
602.	Frank MARTIN Infant	Frank MARTIN	7d (lived in Harrison Township northeast of Mentone, Ind.)	Jan. 8, 1905	Jan. 9, 1905	Harrison Center
603.	Martha J. ANDRICK	John ANDRICK	46y 4m 18d (lived in Palestine, Ind.)	Jan. 26, 1905	Jan. 28, 1905	Palestine
604.	Russel OLIVE	OLLIE DUFFE	11y 6m 25d (lived in Mishawaka, Ind.)	Jan. 25, 1905	Jan. 27, 1905	Mentone
605.	Zacarah Taylor STONE	Mrs. Rebecca STONE	56y 11m 25d (lived in Talma, Ind.)	Jan. 30, 1905	Feb. 1, 1905	Reaster
606.	Agnes PETERSON	Charley PETERSON	1m 18d (lived at Bigfoot, Ind., near Talma, Ind., in Fulton Co.)	Feb. 9, 1905	Feb. 10, 1905	Sycamore
607.	Fredrick B. PURNIT	William PURNIT	73y 10m 24d (lived at Sevastopol, Ind.)	Feb. 22, 1905	Feb. 23, 1905	Akron
608.	Benjiman ANDERICK	James TURNER	71y 5m 9d (lived at Palestine, Ind.)	?	Mar. 1, 1905	Palestine

NAME	ORDERED BY	AGE	DIED	BURIED	CEMETERY
609. Willard BAKER	Yant BAKER (lived in Mentone, Ind.)	34y 13d	Feb. 27, 1905	Mar. 1, 1905	Mentone IOOF
610. Opal May STRONG	CAnton STRONG (lived in Mentone, Ind.)	4y 8m 16d	Mar. 3, 1905	Mar. 5, 1905	Mentone
611. Lucy OWEN	John HIBGHMAN (lived in Harrison Township north of Mentone, Ind.)	92y 3m 20d	Mar. 5, 1905	Mar. 6, 1905	Harrison Center
612. Sarah GATES	John GATES (lived in Harrison Twp. northeast of Mentone, Ind.)	59y 5m 24d	Mar. 15, 1905	Mar. 18, 1905	Mortumor, Ohio
613. Hattie ROMINE	William FREEBARY (lived 2 miles north of Mentone, Ind.)	72y 16d	Mar. 20, 1905	Mar. 21, 1905	Harrison Center
614. Mary Jane JOHNSTON	J. F. JOHNSTON (lived in Mentone, Ind.)	69y 10m 13d	Mar. 26, 1905	Mar. 28, 1905	Palestine
615. Leonard LATTEMER	Landes R. LATTIMER (lived in Franklin Twp. south of Mentone, Ind.)	2y 4m 3d	Apr. 1, 1905	Apr. 2, 1905	Mentone IOOF
616. George STAMM	George STAMM (lived in Harrison Twp. near Mentone, Ind.)	?	Apr. 8, 1905	Apr. 10, 1905	Palestine
617. Fred WOODS	John JONES (lived in Belvedeer, Ill.)	70y 8m 8d	Apr. 14, 1905	Apr. 18, 1905	Palestine
618. John LATTA	?	55y 5m 3d	Apr. 18, 1905	Apr. 20, 1905	Palestine
619. Cora B. PONTIUS	H. D. PONTIUS (lived in Mentone, Ind.)	47y 10m 7d	May 28, 1905	May 30, 1905	Silver Lake
620. Samuel GOCHENOUR	?	58y	June 15, 1905	June 17, 1905	Palestine
621. Zella Grace HATFIELD	Earl HATFIELD & R. F. SMITH (lived near Mentone, Ind.)	19y 9m 13d	June 27, 1905	June 29, 1905	Palestine
622. ELLIS HUBLER	Henry HUBLER (lived in Mentone, Ind.)	3m 8d	June 11, 1905	June 12, 1905	Mentone
623. Susan NAGEL	William NOGLE (lived in Mentone, Ind.)	70y 11m 23d	Aug. 1, 1905	Aug. 3, 1905	South Pleasant
624. Harly A. SHOEMAKER	Charley SHOEMAKER (lived in Mentone, Ind.)	1y 2m 21d	Aug. 12, 1905	Aug. 13, 1905	Mentone IOOF

	NAME	ORDERED BY	AGE	DIED	BURIED	CEMETERY
625.	Herold Lee AILLER	David AILLER (Lived in Harrison Center Township northeast of Mentone, Ind.)	1y 4m 11d	Aug. 14, 1905	Aug. 16, 1905	Mentone
626.	Francis ANDERSON	Mrs. Jane ANDERSON (Lived in Hammond, Ind.)	76y 8m 16d	Aug. 19, 1905	Aug. 21, 1905	Sycamore
627.	Elizabeth ROCKHILL	Daniel JOHNSON (Lived in Etna Green, Ind.)	62y 8m 12d	Sept. 16, 1905	Sept. 18, 1905	Alliance, Ohio
628.	Noah EILLER	? (Lived at Tiosa, Ind.)	62y 6m 22d	Sept. 16, 1905	Sept. 18, 1905	Harrison Center
629.	Verna M. GOCHENOUR	John GOCHENOUR (Lived in Palestine, Ind.)	14y 7m 27d	Sept. 26, 1905	Sept. 28, 1905	Palestine
630.	Rosa Jane HOLLOWAY	B. F. HOLLOWAY (Lived at Pryor Creek, Kansas)	43y 1m 14d	Sept. 14, 1905	Sept. 16, 1905	Mentone
631.	Susan KAY	Susan KAY & Samuel KAY (Lived in Harrison Township northeast of Mentone, Ind.)	72y 7m	Oct. 13, 1905	Oct. 15, 1905	Palestine
632.	Charley BROWN	Mrs. Charley BROWN (Lived in Fort Wayne, Ind., Allen Co.)	33y 7m 27d	Oct. 19, 1905	Oct. 22, 1905	Palestine
633.	William BARRETT	? (Lived in Franklin Twp. south of Mentone, Ind.)	59y 4m 2d	Oct. 30, 1905	Oct. 31, 1905	Sycamore
634.	Rachel KATHERMAN	George SMITH (Lived in Marshall Co., Indiana)	63y 8m 6d	Nov. 24, 1905	Nov. 26, 1905	Mentone
635.	Anna E. RONCEVOU	Theodore E. RONCEVOU (Lived in Burket, Ind.)	57y 10m 27d	Dec. 7, 1905	Dec. 9, 1905	South Whitley
636.	BLUE Infant	H. E. BLUE (Lived in Tippecanoe, Ind., in Marshall Co.)	stillborn	Dec. 12, 1905	Dec. 12, 1905	Mentone IOOF
637.	Stimmon BLUE	? (Lived in Mentone, Ind. One of first settlers in Tippecanoe town in 1857)	74y 4m 19d	Jan. 19, 1906	Jan. 23, 1906	Lee
638.	William R. R. WISSLER	Rheubln WISSLER (Lived in Harrison Township northeast of Mentone, Ind.)	3y 8m 9d	Feb. 27, 1906	Mar. 1, 1906	Harrison Center
639.	Henry Etta DUNNICK	ARRON (Lived east of Mentone, Ind.)	90y 16d	Mar. 15, 1906	Mar. 18, 1906	Mentone
640.	Moses RUSH	Bert O. RUSH (Lived in Harrison Township northeast of Mentone, Ind.)	69y 2m 16d	Mar. 17, 1906	Mar. 19, 1906	Palestine
641.	James A. MCKINLEY	? (Lived in Mentone, Ind.)	63y 8m 3d	Mar. 25, 1906	Mar. 26, 1906	Mentone IOOF

NAME	ORDERED BY	AGE	DIED	BURIED	CEMETERY
642. Jossah NEWMAN	? (lived Mentone, Ind.)	73y 4m 6d	Apr. 6, 1906	Apr. 8, 1906	Mentone
643. SCOTT	Frank SCOTT (lived southeast of Palestine, Ind.)	?	Apr. 12, 1906	Apr. 13, 1906	Palestine
644. William NORRIS Infant	William NORRIS (lived in Fulton Co.)		Apr. 28, 1906	Apr. 28, 1906	Sycamore
645. Sarah SHIRLEY	? (lived in Mentone, Ind.)	57y 11m 6d	May 13, 1906	May 15, 1906	Palestine
646. Henry Hy MILLER	Owen MILLER (lived in Sevastopol, Ind.)	78y 1m 8d	June 4, 1906	June 6, 1906	Nichols
647. Emma May ZOLEMAN	? (lived at Talma, Ind.)	14y 1m 14d	June 15, 1906	June 17, 1906	Reaster
648. Lucinda GRIFFIS	Harry GRIFFIS (lived in Franklin Township south of Mentone, Ind.)	40y 10m 3d	June 18, 1906	June 19, 1906	Mentone IOOF
649. Mildred M. BORTON	Ira BORTON (lived in Mentone, Ind.)	2y 5m 8d	July 30, 1906	Aug. 1, 1906	Mentone
650. James J. COLE	? (lived in Mentone, Ind.)	59y 10m 16d	July 13, 1906	July 15, 1906	Mentone IOOF
651. Howard A. BAKER	Elemer BAKER (lived in Mentone, Ind., born Dec. 11, 1904)	1y 8m 10d	Aug. 21, 1906	Aug. 22, 1906	Mentone IOOF
652. Samuel BLUE	Mintie BLUE (wife) Family	62y 10m 7d	Aug. 21, 1906	Aug. 24, 1906	
653. George W. SHOEMAKER	? Family	?	Aug. 21, 1906	Aug. 21, 1906	Black
654. Charley HARSH	? Family	73y 5m	Sept. 3, 1906	Sept. 4, 1906	Sycamore
655. Receka LEE	David TEEL Marian HEIGHWAY	64y 10m 23d	Sept. 15, 1906	Sept. 17, 1906	Palestine
656. James CRAGO	Harry CRAGO	58y	Oct. 9, 1906	Oct. 10, 1906	Palestine
658. Peter B. BLUE	Austin & Lanzo BLUE	77y 1m 20d	Oct. 18, 1906	Oct. 21, 1906	Mentone Old
659. Rebecca SHOEMAKER	J. W. SHOEMAKER & Amlnous SUYHART	86y 8m 8d	Oct. 21, 1906	Oct. 21, 1906	Nichols
660. Ethel McCLOWGHAN	Uriah McCLOWGHAN	14y 2m 27d	Oct. 21, 1906	Oct. 23, 1906	Mentone IOOF
661. Rebekah A. HIBSCHMAN	John HIBSCHMAN & Family	67y 2m 1d	Nov. 6, 1906	Nov. 8, 1906	Harrison Center

	NAME	ORDERED BY	AGE	DIED	BURIED	CEMETERY
662.	Morgan WARD	Morgan WARD	10d	Nov. 15, 1906	Nov. 15, 1906	Lee
663.	Albert ABBOTT	John ABBOTT & Sisters	51y 8m 29d	Dec. 7, 1906	Dec 30, 1906	Mentone IOOF
664.	Walter Ray PONTIUS	Blanch PONTIUS	21y 8m 4d	Dec. 27, 1906	Dec. 30, 1906	Mentone IOOF
665.	Isaac KESLER	His Children	79y 1m 27d	Dec. 30, 1906	Jan. 2, 1907	Mentone IOOF
666.	Lidia M. WELCH	John WELCH	44y 10m 23d	Jan. 28, 1907	Jan. 29, 1907	Mentone IOOF
667.	Willis SELL	Ben SELL	24y 9m 11d	Feb. 2, 1907	Feb. 4, 1907	Mentone IOOF
668.	Oliver STRONG	Clint STRONG	6m 25d	Feb. 3, 1907	Feb. 5, 1907	Mentone IOOF
669.	Mrs. Tebe TIPTON	A. J. TIPTON	46y	Feb. 1, 1907	Feb. 7, 1907	Mentone Lee
670.	Soloman SMITH	M. A. SMITH	74y 20d	Mar. 25, 1907	Mar. 27, 1907	GLead
671.	Levl DORAN	S. S. DORAN	48y 5m 22d	Apr. 2, 1907	Apr. 3, 1907	Mentone Lee
672.	William RILEY	His Sons	79y 11m 5d	Apr. 2, 1907	Apr. 4, 1907	Palestine
673.	Marie E. PRISER (Suicidal)	Phillip PRISER	?	Apr. 15, 1907	Apr. 20, 1907	Mentone IOOF
674.	Solomon ARNSBERGER	George PIERCE & Clark ARNSBERGER	83y 6m 26d	Apr. 19, 1907	Apr. 21, 1907	Mentone IOOF
675.	Martha HESH	Clanton HESH	38y 6m 14d	Apr. 23, 1907	Apr. 25, 1907	Mentone IOOF
676.	Isaac BUSENBURGH	Peter BUSENBURGH	76y 1m 25d	June 7, 1907	June 9, 1907	Sycamore
677.	Susanah KATHERMAN	Mrs. Rosa SMITH	53y 9m 12d	June 27, 1907	June 29, 1907	Mentone
678.	Elizabeth Eherenman	Byron EHERENMAN	44y 3m 11d	July 24, 1907	July 26, 1907	Harrison Center
679.	Charley WEBSTER	James WEBSTER	36y 10m 8d	Aug. 22, 1907	Aug. 23, 1907	Mentone
680.	Priscilla WEBSTER	James WEBSTER	20y 11m 10d	Aug. 22, 1907	Aug. 23, 1907	Mentone
681.	Lee WEBSTER	James WEBSTER (all three Websters were burned and all buried in one casket.)	2y 1m 18d	Aug. 22, 1907	Aug. 23, 1907	Mentone
682.	Horace TUCKER	Children	81y 10m 4d	Sept. 12, 1907	Sept. 15, 1907	Palestine
683.	Josella JONES	Allva JONES	31y 1m 10d	Sept. 15, 1907	Sept. 17, 1907	Palestine
684.	John GOCHENOUR	Wife & Son	48y 4m 29d	Sept. 19, 1907	Sept. 22, 1907	Palestine
685.	Charley Edson DUNNICK	Brothers	44y 9m	Sept. 21, 1907	Sept. 23, 1907	Pleasant View
686.	Ott L. BLUE	?	28y 6m 12d	Oct. 13, 1907	Oct. 17, 1907	Mentone

	NAME	ORDERED BY	AGE	DIED	BURIED	CEMETERY
687.	Sarah SMITH	Sister	64y 5m 2d	Oct. 16, 1907	Oct. 18, 1907	Michlgan City
688.	Franklin G. BICKLE	Loran BICKLE & Wife	11m 5d	Oct. 22, 1907	Oct. 23, 1907	Mentone
689.	Mary E. ROMAINÉ	County & J. ROMAINÉ	63y 6m 10d	Nov. 13, 1907	Nov. 14, 1907	Palestine
690.	Mrs. Seth HENDERSON	Mrs. McBRILL	?	Nov. 14, 1907	Nov. 16, 1907	Mentone
691.	Mary J. CAMPBELL	Family & Mrs. E. EMMONES	53y 9m 10d	Nov. 13, 1907	Nov. 17, 1907	Momance, Ill.
692.	Nellie JEFFERIES	Dave JEFFERIES	20y 1m 3d	Nov. 19, 1907	Nov. 20, 1907	Mentone
693.	William H. JEFFERIES	Mahlon JEFFERIES	1d	Dec. 1907	Dec. 2, 1907	Mentone IOOF
694.	Charles G. WILDMAN	County	81y 4m 8d	Dec. 8, 1907	Dec. 10, 1907	Mentone Lee
695.	William Riley ALEXANDER	Family	52y 3m 27d	Dec. 8, 1907	Dec. 11, 1907	Mentone IOOF
696.	Cora Gatherln GOSHERT	Olave & 2 Sisters	30y 1m 9d	Dec. 9, 1907	Dec. 11, 1907	Palestine
697.	Charley A. HIRE	E. EDDIGNER & H. HIRE	32y	Dec. 11, 1907	Dec. 13, 1907	Palestine
698.	Francis Earl RYNEARSON	Frank RYNEARSON & Wife	19y 2m 5d	Dec. 24, 1907	Dec. 26, 1907	Mentone IOOF
699.	Jesse SHATO (Killed by R. R. train)	Ben BLUE & Tom MENTZER	42y 1m 18d	Dec. 13, 1907	Dec. 17, 1907	Harrison Center
700.	May Gatherln LLOYD (Fraternal Order Eastern Star)	Mace & Dessie LLOYD	62y 4m 19d	Dec. 28, 1907	Dec. 30, 1907	Mentone
701.	Sarah E. HIERS	William H. HIERS	72y 15d	Jan. 21, 1908	Jan. 23, 1908	Mentone Lee
702.	Lida J. MEREDITH	Silas MEREDITH	32y 6m 16d	Feb. 3, 1908	Feb. 6, 1908	Euene ?
703.	Lasle A. ROMINE	James ROMINE	3d	Feb. 20, 1908	Feb. 21, 1908	Harrison Center
704.	Sarah SHAW	Family	74y 1m 9d	Mar. 5, 1908	Mar. 7, 1908	Sycamore
705.	Vlissia S. WORRICK	County	?	Mar. 6, 1908	Mar. 8, 1908	Union
706.	Nancy E. Miller	Family	60y 3m 19d	Mar. 9, 1908	Mar. 11, 1908	Sycamore
707.	Reubin L. WISSLER	Wife & Son & Homer BLUE	40y 4m 26d	Mar. 14, 1908	Mar. 17, 1908	Harrison Center
708.	Samuel J. BOGGS	Mary BOGGS	11y 1m 7d	Mar. 20, 1908	Mar. 22, 1908	Mentone IOOF
709.	George KAREY (Killed Shot)	SHIFTSS	72y	Apr. 3, 1908	Apr. 6, 1908	Mentone Lee