

Company Background and Philosophy

Der Deutsche Gasthof grew out of an idea of Dr. Richard Graber, Merle Graber and Henry Wittmer, all successful businessmen from Amish-Mennonite background in southern Indiana. They believe this wholesome, enduring heritage should be shared and enjoyed by others and could best be exemplified by an Amish Village in the heart of Southern Indiana Amish country. Such a unique village could offer special goods and services by skilled hands and warm hearts of honest, hardworking people (many Amish) while providing a very significant business enterprise for the local community.

The philosophy of the management is to work and live by the Golden Rule. We believe our responsibility is to serve people to the best of our ability with a positive attitude and integrity. It is our firm commitment to provide the highest quality hand-crafted goods and the most delicious Amish "home cooking" in the cleanest, friendliest environment possible by working diligently as a team. Our goal: "Vortrefflichkeit and your Deutsche Gasthof experience to be 'wunderbar'".

LOCATED OFF OF
HWY. 50 ON
COUNTY ROAD 650 E.

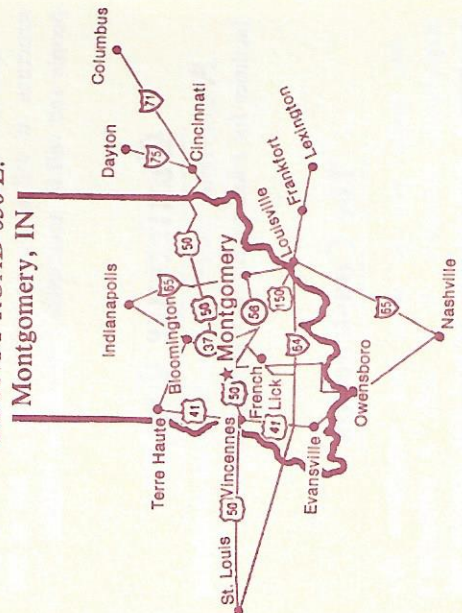

DAVISS COUNTY
DEVELOPMENT COMPANY, INC.
P.O. Box 7 — Montgomery, IN 47558

Amish Village

featuring

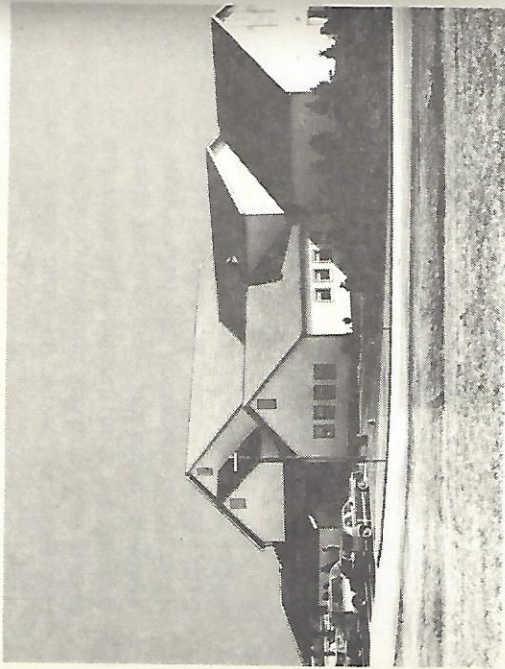

Der Deutsche Gasthof

"Your homemade eating place"

Come join us

for a wonderful meal
in beautiful southern

Indiana Amish countryside.

Monday - Tuesday - Thursday 11AM to 8PM
Wednesday 8AM to 8PM (Flea market season)
Friday 11AM to 9PM
Saturday 8AM to 9PM

812-486-3977

*OTHER FACILITIES TO OPEN
AT A LATER DATE



DAVISS COUNTY
DEVELOPMENT COMPANY, INC.
P.O. Box 7 - Montgomery, IN 47558



A great value is available to groups as large as 150 people to enjoy a delicious Amish meal in our quaint banquet facilities.

045
BELL MEMORIAL PUBLIC LIBRARY
306 N BROADWAY PO BOX 368
MENTONE IN 46539

Restaurant

The first phase to open was the restaurant, seating 600 guests. It includes dining, banquet and short order facilities. The rural Amish motif of the facility is exemplified in the charming two story "bank barn" design.

Authentic Amish meals are served, including such favorites as chicken, roast beef and ham. Real mashed potatoes and other tasty natural foods are featured, including Amish stuffing, gravy and mixed vegetables. The meals include salad bar, homemade bread, choice of beverage and dessert. A bakery provides fresh homemade baked goods for restaurant patrons and the surrounding communities.

Banquet and special dinner settings welcome. Please call for reservations.

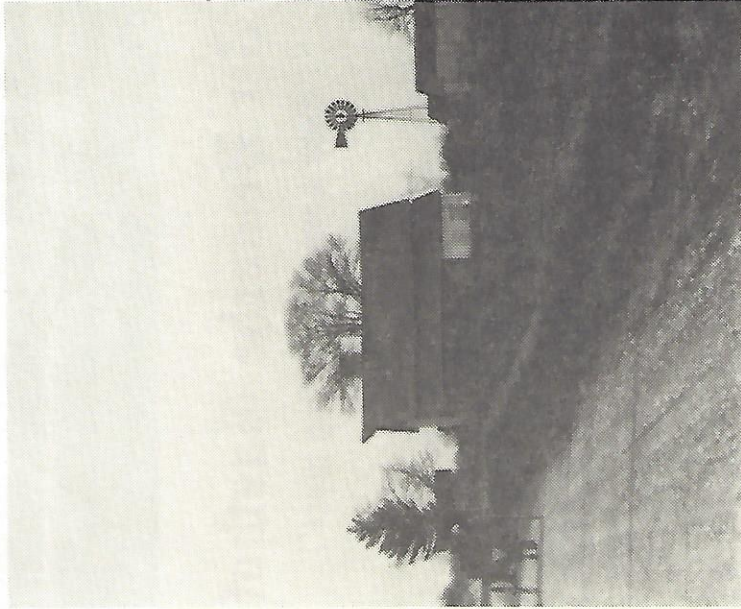

Guided Tours

You can view the Amish way of life through a personally guided tour of the Amish communities and businesses. You will enjoy a memorable dining experience in the rustic bank barn, **Der Beutacht** **Gasthof**.

Gift Shop

During the first phase the gift shop will be located in the restaurant. Quaint craft and gift items are featured, many handmade by the local craftsmen: Amish quilts, lovely country-style wood carvings, rag rugs, wall hangings, hand-stitched dolls and hundreds more.

Farmer's Market

Enclosed for year-round comfort, this will serve as an outlet where local residents and farmers can sell their produce and other goods.

Flea Market

The flea market will include approximately 800 to 1,000 seasonal outdoor booths and 80 to 100 permanent indoor booths. The outdoor flea market will be held weekly during the summer months. The indoor flea market will be used year-round for goods that require protection from the weather.

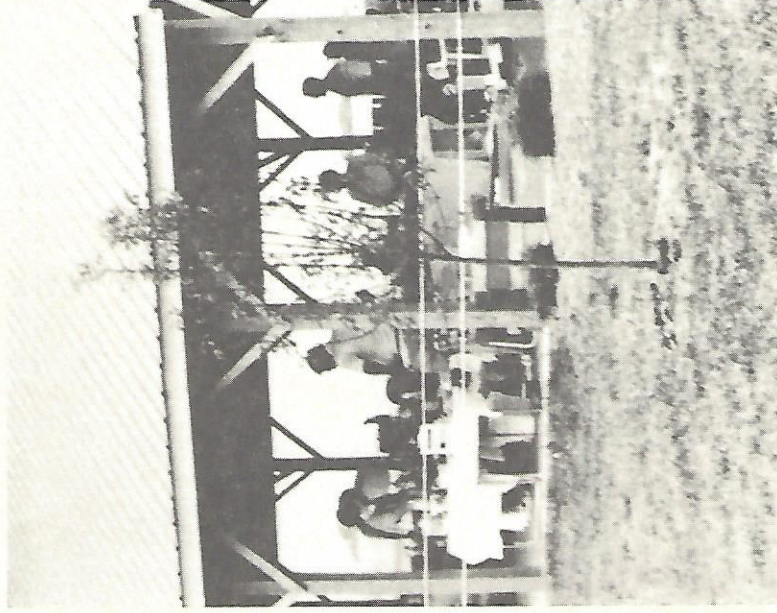

*Concept with a Plan for the Future

Motel

This will be a specialty "boutique Inn" and is expected to have approximately 35 rooms. Styled after a typical Amish "grosdaudy" house, it will be a large two story farm house, and will appear to have had several additions made to it over the years.

Village

Shops will be clustered to provide the convenience and atmosphere of a "village" while maintaining the appearance of farm outbuildings. Provisions will be made for businesses requiring as little as 100 square feet or as much as several thousand. Some of the small businesses will include Country Store, Leather Goods, Apple Cider & Butter, Quilts, Woodworking, Crafts, Cheese, Candy, Ice Cream, Gifts, Books, etc.

Auction Building

The auction building will be a large pole barn type structure. It will accommodate crowds of 500 to 750 people and will be associated with the flea market.

Conference Center

A conference center will provide retreat or meeting facilities for small to medium-sized companies.

The Construction

We invite you to come and experience this magnificent structure. It is truly a carpenter's masterpiece, morticed and tenoned with genuine oak pegs and completely framed with oak and poplar by Amish Carpenters.