



The above school picture was taken in 1895, and was brought in by Eba Bayne, who was in the fourth grade at the time.

The school was called Catell No. 11 and the building is still standing just north of the Charles Eaton farm home $\frac{1}{2}$ mile east and 1 mile north of Mentone.

George McKrell was the teacher.

Top row, left to right — Fred Doran, Art Goodman, Flana Underhill (Myers, and grandmother to Mrs. Zanna Hammer, Anna Lee, teacher McKrell, Blanche Kist, Elmer Beeson, Nora Beeson (Kimes), Second row — Lloyd Zent, Tommy Clark, Roy Kist, Carl Underhill, Ora Beeson, father of Jim and Fred, Iva Shoemaker (Laughlin), Orval Kist, Eba Bayne. First row — Belle Ellis (Mrs. Mase Lloyd), Roy Goodman, Ora Ellis, Riley Shoemaker, Millie Shoemaker, Delpha Shoemaker, and Grace Kist.

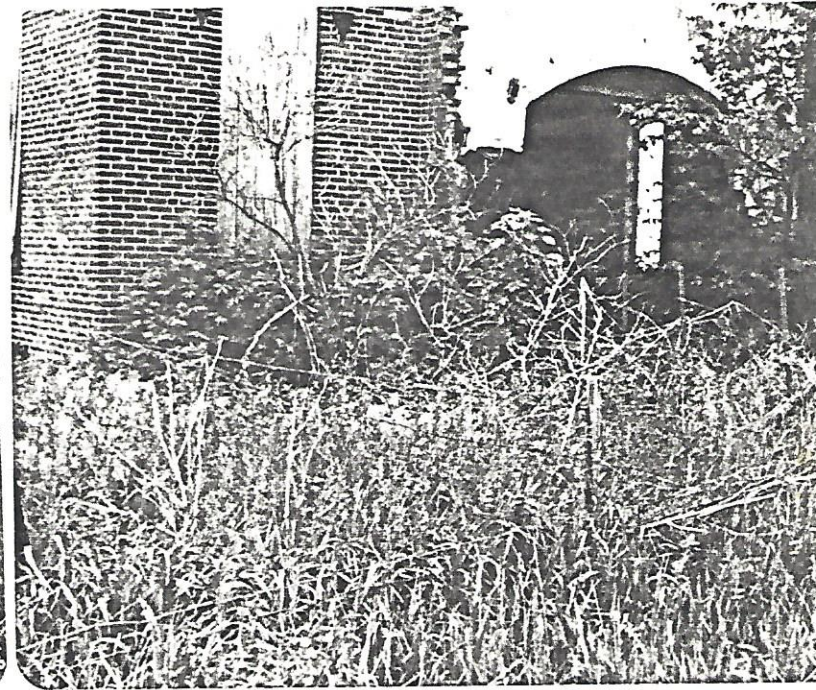
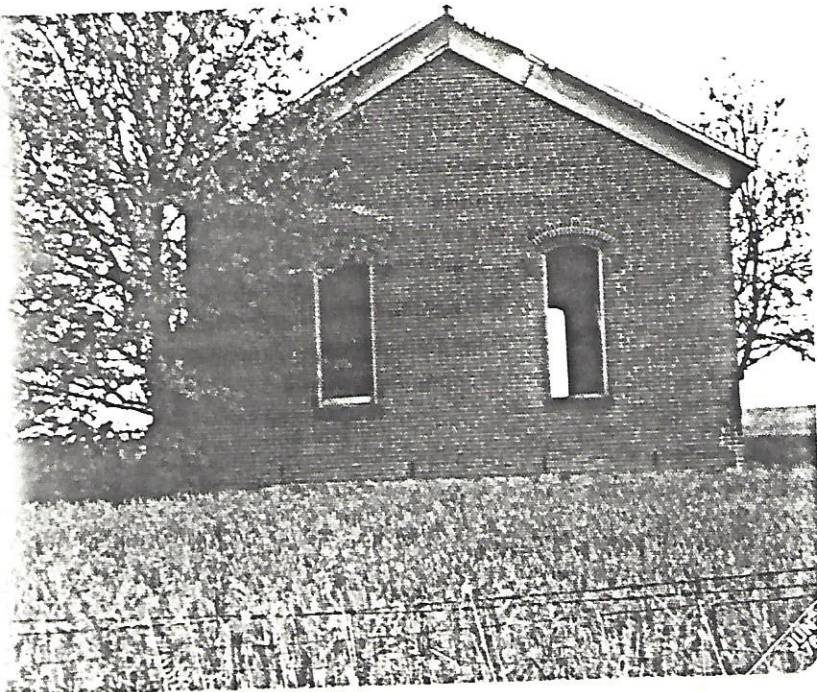

Harrison Twp.